INDICATIONS.

CLOUDY TONIGHT; PROBABLY SHOWERS WEDNESDAY.

The Fort Wayne Sentinel

MEMBER OF THE ASSOCIATED PRESS—ALL THE NEWS OF THE WORLD.

A SUGGESTION.

Whate'er the care that breaks thy rest,
Whate'er the wish that swells thy breast,
Spread before God that wish, that care,
And change anxiety to prayer.

ESTABLISHED 1833. TUESDAY EVENING, FORT WAYNE'S GREATEST NEWSPAPER JULY 18, 1911. 12 PAGES—ONE CENT.

WILEY GIVES HIS ANSWER

Pure Food Expert Sends a Reply to Charges He is Under.

PRESIDENT WILL LOOK INTO IT

Secretary Wilson is Not Anxious to Fire the Food Crusader.

Washington, July 18.—Dr. Harvey W. Wiley's answer to the charges made against him by the personnel board of the department of agriculture, was presented to President Taft today. Secretary of Agriculture Wilson, who received the papers, had no time to read them before the cabinet session began and declared that he would not be able to make a recommendation today. The outline of Dr. Wiley's defense was not disclosed.

Although Attorney General Wickersham is out of the city the case was discussed informally by the cabinet.

Examination Will Be Delayed.

Owing to the fact that Attorney General Wickersham, who speaks at Duluth tomorrow night, will not be back in Washington before Friday, and that Mr. Taft expects to spend the week end at Beverly, it is unlikely the president will go over the case before next Tuesday.

It is well known in Washington that Secretary Wilson and Dr. Wiley have not been on friendly terms for some time. It is acknowledged by the secretary's friends that he takes the position that the chief of the chemistry bureau has assumed more authority in the department than he is entitled to.

In spite of this fact, it was predicted today that Mr. Wilson will recommend leniency.

He is aware of the popular sentiment in favor of Dr. Wiley, and for that reason if for no other, some of his friends declare that he will not concur with Mr. Wickersham in suggesting that Dr. Wiley's resignation would be acceptable.

Secretary Wilson took the papers back with him to his department after the cabinet session and promised to make his recommendation as soon as possible.

Whatever action President Taft takes in the case, the house committee on expenditures in the department of agriculture doubtless will conduct its investigation into the charges against Dr. Wiley, according to a member of the committee.

Dr. Wiley declined to discuss his answer in any way but intimated that it was "brief and to the point." An unverified report was current here that the president would mildly reprimand Dr. Wiley but would not under any circumstances request his resignation.

Will Read All of It.

President Taft told visitors this afternoon, however, that owing to the press of other business he would be unable to take up the Wiley case, even with Secretary of Agriculture Wilson's recommendations available before late tomorrow.

The president said also that he intended to read every word of the record and indicated that it might be several days before he reached a decision.

MRS. TOENSING IS HELD NOT INSANE

Woman Who Abused Children and Assaulted Husband is Set Free.

VERDICT OF COURT

Mrs. Pauline Toensing, of 2814 Calhoun street, who caused much excitement at police headquarters last Friday when she made a furious assault on her husband, has been declared sane by a commission in lunacy which sat in Justice Tancey's court Monday.

Doctors McOscar, Kane and Kruse, composing the medical branch of the commission, examined the mental condition of the woman, and after a consultation decided that she is not insane. Mrs. Toensing had been confined since Friday in the county jail, being held on the affidavit filed by her husband for assault. After the hearing Monday Mrs. Toensing was released.

Conditions in the Toensing family early last week caused neighbors to send for the police. It was reported that the children were being brutally mistreated and perhaps killed. Investigation by Humane Officer Schlaudroff resulted in the removal of the four youngest children, ranging in age from fourteen months to fourteen years, from the home and their establishment at the county orphan asylum. This was done by the board of children's guardians. When Mrs. Toensing learned at police court Monday that her children had been removed she flew into a terrible rage and attacked her husband.

TROUBLE IN PORTUGAL.

Lisbon, July 18.—The Sixth regiment of chausseurs was today ordered to the northern frontier to reinforce the garrison at Baaga.

IKE BAKER'S MEMORY FINE

Lorimer Witness Letter Perfect Remembering Hines' Words.

PRINTED VERSION FULLY REPEATED

Astonishes Committee With Accuracy, But Never Read Word of It.

Washington, July 18.—A gruelling cross-examination was given today at the senate Lorimer committee hearing to Isaac Baker, of Chicago, a buyer for the Edward Hines Lumber company, when in his testimony he repeated almost verbatim Edward Hines' version of two disputed conversations which have been used to connect Hines with Senator Lorimer's election. The witness declared that it was not unusual for him to repeat precisely Hines' words and insisted that he had never read Hines' testimony nor heard Hines' account of the conversation, which took place more than two years ago.

Donald M. Frame, a cigar stand employe at the Union League club testified he had heard Hines remark on the day Lorimer was chosen for the senate that he had elected the senator.

DETAILS OF TESTIMONY.

Washington, July 18.—How Edward Hines, the Chicago lumber man is said to have boasted he "elected" Lorimer to the senate, was related today before the senate Lorimer committee by Donald M. Frame a cigar stand employe in the Union League club, in Chicago. It was near this stand that Herman H. Hettler claimed Hines remarked to him Lorimer was elected. "Lorimer has been elected. I elected him. I did it myself, personally."

Today Frame swore that he could not recall the words but that Mr. Hines said, "I have elected Lorimer our next senator."

Frame under cross examination said he had been asked by Hettler if he remembered the "peculiar remark" Hines made on the day of Lorimer's election, but neither had repeated the remark to the other. The witness said he and Hettler had frequently "joked about Hines' remark."

Isaac Baker, a lumber buyer for the Edward Hines Lumber company, was the next witness. He testified that he made the trip from Washington to Chicago with Hines ending on May 26, the day Lorimer was elected. He was present in Wert H. Cook's room at the Grand Pacific hotel when Hines had a long distance telephone talk to Springfield about Lorimer's election that day.

Cook testified that Hines said he would be down on the next train prepared to furnish all the money needed. Hines denied this remark. So did Baker today. The witness repeated almost verbatim Hines' version of the conservation. Baker was also at the Union League club, he said, the day Clarence S. Funk, general manager of the International Harvester company asked Hines, according to Hines, for the privilege of contributing to Lorimer's campaign fund. Funk declared Hines had asked him to contribute $10,000 toward a $100,000 fund.

True to the Hines' Version.

Today Baker gave an account of the meeting of Hines and Funk just as Hines had done, even describing how Funk took hold of Hines' left arm near the elbow and walked away in conversation.

The part of the conversation which Hines said took place near Baker was repeated by the witness as Hines told it to the committee. He was sure Funk had asked to be introduced to Lorimer as Hines testified, but which Funk denied.

On cross examination Baker said he first recalled the telephone conversation in Cook's room after the publication of the so-called White confession April 30, 1910.

"What made you recall it then?" asked Senator Kern.

"Cook was getting off the string and making threats about what he would do to Mr. Hines."

Just Remembered It; That's All.

The witness said there was nothing unusual about the conversation that would make him remember.

"While didn't mention the conversation, did he?"

"No, but he or the papers were talking about a lumberman with a black bag taking money to Springfield."

The witness said he never repeated the conversation until after the Helm committee investigation at Springfield last spring.

Baker said he had neither read Hines' testimony about the conversation nor heard him give his version of them.

"Don't you regard it as remarkable, then, for you to make precisely the same report of those conversations Hines does?" inquired Senator Kern.

"No, sir; I do not."

YAWL CONTINUES VOYAGE.

Gibraltar, July 18.—The American auxiliary yawl Sea Bird, which arrived from the Azores last night, is sailing late today for Italy.

Capt. Thomas F. Day, of New York, his companions, T. R. Goodwin and F. S. Thurber, of Providence, R. I., report a pleasant trip across the Atlantic. In their twenty-five-foot craft they left Providence, R. I., on June 10 and arrived at Horta, in the Azores, on July 1. On July 5 they set sail for Gibraltar. From Azores they experienced light winds and calm weather. They made the trip of approximately 3,800 miles in thirty-five sailing days.

"BUD" MARS IN HIS ALMOST FATAL PLUNGE TO EARTH AT ERIE.

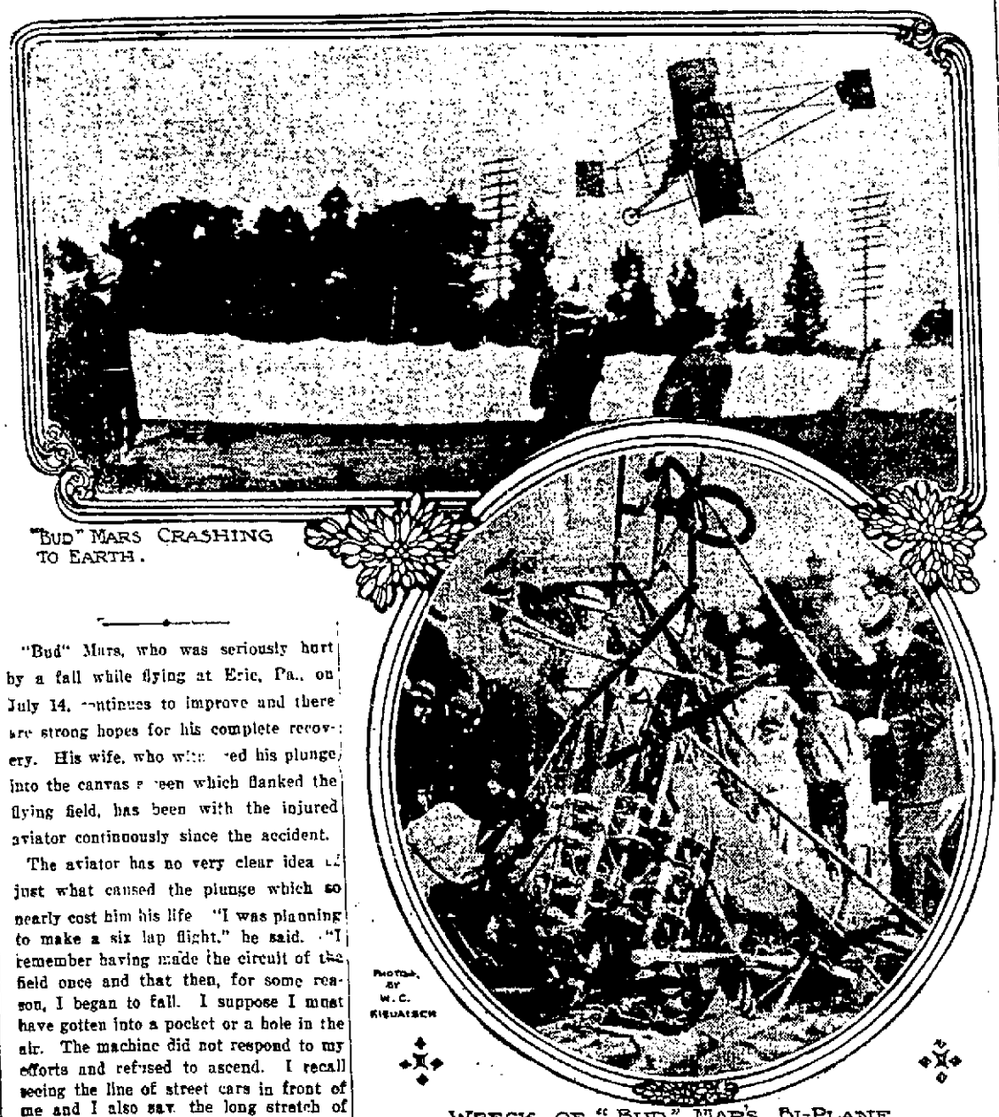

"BUD" MARS CRASHING TO EARTH.

WRECK OF "BUD" MARS BI-PLANE

"Bud" Mars, who was seriously hurt by a fall while flying at Erie, Pa., on July 14, continues to improve and there are strong hopes for his complete recovery. His wife, who witnessed his plunge into the canvas screen which flanked the flying field, has been with the injured aviator continuously since the accident.

The aviator has no very clear idea of just what caused the plunge which so nearly cost him his life. "I was planning to make a six lap flight," he said. "I remember having made the circuit of the field once and that then, for some reason, I began to fall. I suppose I must have gotten into a pocket or a hole in the air. The machine did not respond to my efforts and refused to ascend. I recall seeing the line of street cars in front of me and I also saw the long stretch of soft white canvas which screened the side lines of the field. I had only an instant to make a choice and I naturally chose what seemed to be the softer object to hit. That is all I know about it."

Herewith is a photograph taken at the instant when "Bud" Mars was making that fateful decision. It shows the perilous slant of the aeroplane as the aviator brought it around toward the canvas obstruction.

REVOLUTIONISTS ARE GIVEN A BLOW

Uncle Sam Applies a New Law to Trouble Makers in San Domingo.

LEADERS IN LIMBO

New York, July 18.—Uncle Sam's first official "discourager of revolutions" landed here today to report a successful mission in Porto Rico. He is Joseph R. Darling, special agent of the department of justice, and he has just succeeded in having Gen. Carlos F. Morales, ex-president of the Santo Domingo republic, and Gen. Mauricio Jiminez, its ex-vice president, held for trial on a charge of violating the neutrality laws in attempting to organize in Porto Rico a military expedition against the country they formerly ruled.

"This is the first case of the kind," said Mr. Darling, "instituted by the United States since the act of March 4, 1909, passed for the special purpose of discouraging the fomenting of revolutionary enterprises.

"Morales made arrangements here for the purchase of arms and ammunition. His operations were so far-reaching that a number of prominent New York merchants and exporting agents have been subpoenaed to appear at the trial in Porto Rico next fall."

Mr. Darling said that Santo Domingo was passing through an era of prosperity and peace and that its people realized that Morales and revolution was defeated without bloodshed.

Under the new law the penalty Morales and Jiminez will have to pay if they are found guilty is a fine of not more than $3,000 and maximum imprisonment for three years.

FINALLY GET A MARRIAGE DONE

Nappanee Pedagogue and a Kentucky Schoolmarm Are Hitched.

BRIDE'S DAD KICKED

Bloomington, Ind., July 18.—After two unsuccessful attempts Ralph A. Johnson, a teacher of Nappanee, Ind., and Miss Pauline Virginia McRae, also a teacher, of Mayfield, Ky., were married here last last night. The couple first tried to get married in Bedford, Ind., last Saturday, but as the bride-to-be was not a resident of the county, license was refused. They returned here and secured the license yesterday, but bfore they could use it the day, but before they could use it the wire. They regained possession of the license late last night in a replevin suit and wasted no time in taking the vows. They had not met until they came here for the summer school at Indiana university in June.

FRANCE DEMANDS AN EXPLANATION

Spain Asked to Justify the Arrest of Consular Agent.

FRENCH ARE BITTER

Paris, July 18.—France today asked Spain to explain the arrest of M. Boisset, the French consular agent at Alcazar, Morocco, by a Spanish patrol, the report of which incident was confirmed in official advices.

M. Goeffrey, the French ambassador at Madrid, will return to his post this evening.

The press is aroused over what it calls the repeated insults on the part of Spain and demands apologies. The French newspapers turned their attention from the Franco-German controversy to the Spanish attitude two days ago, when the French government asked its charge d'affaires at Madrid to request an explanation of the mistreatment of two Frenchmen by Spanish troops at Alcazar. At that time the press declared France would no longer accept the "provocations" from Sprain which begin with the extension of her military operations in northern Morocco. The latest incident has further inflamed the feeling of offended dignity.

TO RE-ORGANIZE AUSTRIAN ARMY

Emperor Francis Joseph in Speech from Throne is Urging It.

REICHSRATH OPENED

Venna, July 18.—Emperor Francis Joseph opened the reichstrath at the Hofburg with the customary ceremonial today. The archdukes were present and there was a large gathering from both the upper and the lower house.

The speech from the throne, which the emperor read in a strong, clear voice, showing no trace of his recent illness, emphasized the necessity for the immediate reorganization of the army to make good the deficiency of the past and to keep pace with "the development of military forces which is progressing rapidly everywhere."

His majesty said the blessing of peace continues assured to Austria-Hungary by her intimate relations with her allies, which are unalterably cordial, as well as by the friendly relations which the monarchy is cultivating with all the powers.

The necessity for the creation of new financial resources was mentioned and announcement made that provision would be made for the development of foreign commerce. The emperor earnestly exhorted in favor of the cessation of factional strife and the establishment of a working agreement between the czechs and the German liberals of the reichsrath.

ANOTHER PRIEST FOR ST. STEPHEN'S

Father Von Kovacs Leaves South Bend and Will Not Return.

PEACE IS IN SIGHT

South Bend, Ind., July 18.—Indications are that the troubles of Bishop Alerding, of the diocese of Fort Wayne with the congregation of St. Stephen's Catholic church in South Bend, will be settled by yielding to the wishes of the parishioners who demand the appointment of Rev. Victor Von. Kubiny, of the Church of the Ascension of New York as pastor.

Bishop Alerding though, is considering Rev. Paul Bognar, of East Chicago, Ind., for the place and hopes the South Bend church will accept him.

Leaves City for Good.

Father Paul Von Kovacs, who Sunday was saved from a mob of 1,500 men and women by the police, is said to have left South Bend for good. It is reported he has informed Bishop Alerding that it is impossible for him to remain here because of the attitude of the Hungarians toward him.

Dispatches from New York are to the effect that Rev. John Froelich, who exchanged pulpits with Father Kovacs, will be unable to occupy the New York pulpit because of threats from that congregation and that Rev. Lazio Farkas, of Chicago, will probably be selected to fill the place.

The rioters arrested Sunday were arraigned in the police court yesterday, but their hearing was continued until Saturday.

BOYS AND GIRLS HELD FOR MURDER

Bad Set of Youngsters of 14 to 17 Years Held in Colorado.

RICH MAN DROWNED

Grand Junction, Colo., July 18.—Gladys Thompson, aged 17, Lillian Osborne, aged 14, Lee Baker, aged 15 and Virgil, aged 17, by a verdict of the coroner's jury reached last evening, are held for the alleged felonious drowning of Clark L. Wolfkill, a rich bachelor ranchman, who was found in the creek near Clifton last Wednesday. According to the evidence brought out at the inquest the girls and boys have been living in a tent near Wolfkill's ranch.

On the morning of his death Wolfkill received $2,500 in a horse deal and at the same time the two girls visited him at his ranch the money disappeared. About noon the girls left the ranch and came to town in the afternoon came back with the two boys. Soon after Wolfkill's body was discovered on the river bank.

MORE LIGHT ON COMBINE

Sugar Trust Official Has a Session With the Committee.

TELLS OF THE WAR WITH ARBUCKLES

Also Forgets Some Things About the Closing of Factory or Two.

New York, July 18.—Washington B. Thomas, ex-president of the American sugar refining company and now chairman of its board of directors, was the chief witness examined today when the congressional committee resumed its investigation of the methods of the so-called sugar trust.

Mr. Thomas said public opinion had changed since the late H. O. Havemeyer was president of the company and ran it "as a captain runs a ship." He told of the warfare between the company and its chief rivals, the Arbuckles and the Spreckels, and expressed the opinion that the competitors ceased their their opposition "because they got tired of losing money.

John A. Parons, former counsel of the American Sugar Refining company, is expected to testify.

After Details of Great War.

Further details of the great fight between the American Sugar Refining company and its rivals are expected to be revealed at the government's investigation of the so-called sugar trust, which has been transferred from Washington to this city. Among the witnesses subpoenaed before the congresisonal committee are John Arbuckle and Claus Spreckles.

Mr. Arbuckle, who was unable to attend the hearings in Washington on account of illness, was head of the Arbuckle interests which long waged war with their larger opponent. Mr. Spreckles is president of the Federal Sugar company, another independent concern, which has its plant at Yonkers.

In addition to the manufacturers the committee expects to hear employes of the customs service review charges of fraud practiced by the sugar interests upon this branch of the federal service. Among these employes is Richard Parr, deputy surveyor of customs, who received a large reward for revealing the trick scales by which the alleged trust defrauded the government of more than a million dollars in duties on sugar imports.

Trust Official Testifies.

Washington B. Thomas, chairman of the board of directors of the American Sugar Refining company, was the first witness. After detailing the various offices he had held with the company he said in reply to Chairman Hardwick's questions, that his father, Joseph B. Thomas, had sold the Standard sugar refinery in Boston to the American company in 1887, the year in which other companies were absorbed. As he could not recall what his father received for the Standard he was instructed to get the facts from his office in Boston.

Mr. Thomas said that in 1891 the American company was capitalized at $50,000,000, which was increased to $75,000,000 when the American took in the Philadelphia refineries and to $90,000,000 when it entered the beet sugar field.

Defends Havemeyer's Memory.

Without explanation Mr. Thomas interrupted his testimony to defend the memory of the late H. O. Havemeyer. He wished it understood that nothing he said or might say was to be interpreted as an attack on Mr. Havemeyer.

"Mr. Havemeyer ran the company," he explained, "as a captain runs a ship. He did what he thought was best for the stockholders. Of course, public opinion has changed since then. You know Mr. Havemeyer did not believe in letting the public know what he was doing."

Closed a Refinery.

Mr. Thomas admitted that the American company, after buying the stock of the Baltimore Refining company, closed the refinery there and shipped the machinery to New Orleans, where labor was cheaper.

"After acquiring the Mollenhuer and other refineries," asked Mr. Hardwick, "did not Mr. Havemeyer and James H. Post, representing other refineries, and one or two other men, meet and agree to limit the output of sugar and its price?"

"Not that I know of."

"As a director, would you know about such an agreement?"

"Not necessarily. Mr. Havemeyer did not tell the directors all that he did."

Mr. Thomas said the American owns much of the preferred stock of the National Sugar Refining company, but none of the common stock. The present suit in the court of chancery of New Jersey to invalidate the common stock of the National company, he admitted, would really enhance the value of the preferred stock.

Was in Cuba; Does Not Know.

"Did the American instigate this suit so that it could get better control of its greatest competitor?" Mr. Hardwick asked.

Mr. Thomas answered that he was in Cuba when the suit was begun and knew nothing about it. When he returned Mr. Beck had told him about it and said he had been retained as counsel for the complainants in the case.

'Is the American paying the expense of that suit?" he was asked.

(Continued on Page Two)

HEYBURN IN NEW SPUTTER

Western Senator Renews Criticism of the Confederacy.

SENATOR WILLIAMS LEAVES CHAMBER

Idaho Man Opposes Money to Build Monument to the Gray.

Washington, July 18.—The bitterness between Senator Heyburn, of Idaho, and Senator Williams, of Mississippi on the subject of the confederacy broke out anew in the senate today. Senator Heyburn objected to the taking up of a bill appropriating $100,000 for a confederate naval monument in the Vicksburg military park but Senator Williams won its consideration by a vote of 29 to 19.

The Vicksburg park commission and the senate committee on military affairs had approved the measure and Mr. Williams said it was desired to have the monument complete for the semi-centennial "blue and gray" reunion at Vicksburg in 1913. Senator Cummins, of Iowa, and Works, of California, favored its passage.

Williams Leaves Chamber.

Senator Heyburn again attacked the principle of federal recognition of confederate acts and Senator Williams abruptly left the chamber when he began to speak.

Mr. Heyburn declared it was "intolerable" that the deeds of confederate armies should be recited in laws that call upon the public treasury for contributions. He characterized the history of the war between the states as a "history of murder." He attacked the newspapers of the country, declaring many of them disloyal and "delighted to express their disloyalty."

He had been characterized as "waving the bloody flag in the senate" he said and had been so misrepresented that he was receiving scores of anonymous letters from "cowards."

LONE BANDIT FARES BADLY.

Belle Plaine, Ia., July 18.—A lone bandit, who attempted to hold up the occupants of a Pullman on eastbound Northwestern passenger train No. 8 at an early today, lies in a local hospital with a bullet wound in his side. He gave his name to the police as William Morris, and his home as Plainfield, N. J.

LADY YEGG IS A PUZZLE.

Benton Harbor, Mich., July 18.—The alleged woman safe blower held here by the police refuses to disclose her identity. The wounded burglar also refuses to give his name. The police are confident that the capture of the pair will lead to the breaking up of one of the most active gangs of safe blowers ever operating in southern Michigan.

THE WEATHER.

LOCAL FORECAST.

Fort Wayne, Ind., July 18.—Forecast for the thirty-six hours ending 7 p. m. Wednesday, July 19, for Fort Wayne and vicinity: Increasing cloudiness tonight; Wednesday probably showers.

GENERAL FORECAST.

Washington, July 18.—Indiana—Increasing cloudiness, probably followed by showers early Wednesday morning or on Wednesday; moderate temperature.

Illinois—North portion, showers late tonight and on Wednesday; cooler Wednesday; south portion, showers late tonight or on Wednesday.

Lower Michigan—Increasing cloudiness followed by showers late tonight or Wednesday; slightly cooler in north and west portions Wednesday.

Ohio—Fair tonight; Wednesday increasing cloudiness, probably followed by showers in west portion.

LOCAL OFFICE U. S. WEATHER BUREAU.

Fort Wayne, Ind., July 18, 1911.—Weather data for the 24 hours ending at 2:00 p. m. today:

Temperature.

2:00 p. m.	71	2:00 a. m.	57
3:00 p. m.	72	3:00 a. m.	58
4:00 p. m.	73	4:00 a. m.	57
5:00 p. m.	73	5:00 a. m.	56
6:00 p. m.	72	6:00 a. m.	60
7:00 p. m.	71	7:00 a. m.	62
8:00 p. m.	68	8:00 a. m.	67
9:00 p. m.	67	9:00 a. m.	72
10:00 p. m.	64	10:00 a. m.	75
11:00 p. m.	62	11:00 a. m.	77
Midnight	61	Noon	79
1:00 a. m.		1:00 p. m.	80
		2:00 p. m.	81

Highest yesterday, 73.

Lowest this morning, 56.

Highest since the first of the month, 100, on the 4th.

Lowest since the first of the month, 54, on the 17th.

Rainfall for the 24 hours ending at noon today, none.

Rainfall since the first of the month, 1.18 inches.

Relative Humidity.

7:00 p. m. yesterday, 41 per cent.
7:00 a. m. today, 60 per cent.

Barometer, Reduced to Sealevel.

7:00 p. m. yesterday, 29.99 inches.
7:00 a. m. today, 30.06 inches.

Highest wind velocity for the 24 hours ending at noon today, 13 miles per hour from the southwest at 8:56 a. m.

W. S. PALMER,
Local Forecaster.

EDITORS GATHER FOR CONVENTION

National Editorial Association Holds Annual Meeting in Detroit.

INDIANA DELEGATION

Detroit, Mich., July 18.—Editors from all parts of the United States and a considerable number from Canada are in Detroit to attend the annual convention of the National Editorial association which began this morning. During the three days' sessions there will be papers and discussions on all phases of editorial and news whiting and the relations of newspapers to the public.

One of the important questions to be decided by the delegates is a proposition to reorganize the association so as to include in its membership business advertising and circulation managers of newspapers, as well as editors.

An extensive program of entertainment has been arranged for the amusement and edification of the visiting writers between business sessions. At the conclusion of the convention, many of the members intend making a lake trip to Montreal and Quebec, with side trips to the Muskoka lakes and the Cobalt mining region of North Ontario.

THE INDIANA DELEGATION.

Indianapolis, Ind., July 18.—Indiana will be well represented at the editorial meeting in Detroit. The following who are delegates left today for the convention:

F. A. Miller, South Bend Tribune; J. A. Green, Fort Wayne News; George W. Patchell, Union City Times; W. H. Elliott, Newcastle Courier; Thomas J. Brooks, Bedford Mail; A. A. McCain, Crawfordsville Journal; George S. Lockwood, Marion Chronicle; Will H. Craig, Noblesville Ledger; J. A. Kautz, Kokomo Tribune; W. B. Maddox, Bloomfield News; E. T. Staley, Tipton Advocate, and James P. Goodrich, Winchester Herald.

RESIDENT OF MISHAWAKA.

Woman Wanted in White Slave Case Once Lived There.

South Bend, Ind., July 18.—Mrs. Ruth Hughes, said to be the wife of a Korean prince, E. Y. Hughes, now serving a term in the Utah prison for white slavery, and from whom the Chicago Woman's club and federal officials are searching, is a resident of Mishawaka, Ind. She was in that city and South Bend last Sunday. The search is being made because of a plea of the husband she married in the Cook county (Ill.) jail. He states he will provide for her as soon as he is released from prison. It was on the girl's testimony, it is said, that Hughes was convicted of white slavery. The girl's maiden name was Ruth Carter. She is twenty years of age.

BIRTH RECORD.

Born, to Mr. and Mrs. Floyd Wilcoxson, 3201 Dinnen avenue—a son.

Patterson-Fletcher Co.'s great July sale began this morning. If you are looking for high grade clothing for the least money you may as well forget there is any other sale in town.

Eye-Glass Troubles Banished by Meigs' Guards

35 Cents.

Will assure you a summer of comfort and ease.

Let us attach a pair of our patent slip-proof pinch-proof clips.

Eyes examined without charge.

Glasses, $1.50 up.

MEIGS
EYESIGHT SPECIALIST

LYRIC THEATER BLDG.
1012 Calhoun Street.

People Borrow Money

From us because we do as we agree. We deal courteously. We maintain privacy. We give good service at low rates.

Loans on household goods, pianos, horses, vehicles, fixtures, etc., without removal.

72c per week for 50 weeks pays a $30.00 loan.

All amounts in proportion.

Fort Wayne Loan Co.

Established 1896.
Room 2, Second Floor.
706 Calhoun St.
Home Phone 833.

CASE SETTLED BY AGREEMENT

Ohio Electric Railway Pays $100 for Crushing Lad's Foot.

ABOUT COURT HOUSE

Judgment for $100 damages was entered by agreement in the superior court today in the case in which Ellsworth T. Mencer, an infant, by his next friend, Daniel M. Mencer, sued the Ohio Electric Railway company for $200 damages. The case was the outcome of an accident at Monroeville in March in which the right foot of Ellsworth Mencer, 7 years old, was so badly crushed by a trolley car that it had to be amputated above the ankle.

Contesting Divorce Case.

The divorce action brought by Minnie Buford against John Buford, in which the husband later filed a cross-complaint, was on hearing before Judge Yaple in the superior court today. Buford is bitterly contesting his wife's claim to a decree.

About the Court House.

The county commissioners are at New Haven inspecting the work upon the new bridge across the Maumee at that point.

Lawrence Jackson and others have filed in the superior court a petition for a new ditch in Eel River township.

MORE LIGHT ON COMBINE

(Continued From Page One)

"Not that I know of. We have not been asked to pay."

"In 1898, did the American Sugar Refining company authorize Mr. Havemeyer, Mr. Senff and you to purchase competitors at any price you saw fit and to fix the price of sugar?"

"I don't believe we ever operated under the authorization. I have no recollection of it."

"What ended the sugar war between Spreckles, of California, and the American company?"

"They got tired of losing money, I guess."

The War With Arbuckle.

"What was the cause of the sugar war between Arbuckles and the American Sugar Refining company?"

"Arbuckle wanted a discount on the sugar he purchased and Havemeyer would not give it. Arbuckle put up a sugar refinery and we started in the coffee business in Toledo. The war was on, and it was a merry one."

"What brought it to an end?"

"I guess they got tired of losing money."

"Did Arbuckle and Havemeyer have a conference just before the war was ended?"

"Yes, and we went out of the coffee business."

"And Arbuckle has been following your sugar prices since?"

"Yes; he makes his prices the same as ours."

JEALOUS WIFE TAKES POISON.

Woman at Indianapolis Swallows Acid in Husband's Presence.

Indianapolis, Ind., July 18.—Declaring her love for a husband and in his presence Mrs. C. H. Nolan, aged 30, drained the contents of a bottle containing carbolic acid today and at the city hospital it is said she will not recover. The woman went to a small laundry conducted by her husband where she made two attempts before successful in drinking the acid. The first time Nolan took the bottle away from her. The Nolans were married in February and came here from Danville, Ill. Nolan said his wife had been jealous of him without cause.

They had been living together at 544 Fletcher avenue, this city.

DEATH ENDS WILL CONTEST.

West Lebanon, Me., July 18.—Six hours before the time set for the hearing in the probate court at Alfred, Maine, for the settlement of the famous Bull will contest, Mrs. Olea Bull Vaughn, the contestant of the will of her mother, Mrs. Olea Bull, died here today.

TO SEND ANOTHER GUNBOAT.

Washington, July 18.—At the request of Minister Furness at Port Au Prince the United States will send another gun boat to Haitien waters to protect Americans and their interests now seriously threatened by the revolution against President Simon. The second warship will go to Port Au Prince, the capital. The gunboat Petrel is already at Port Liberte on the north coast.

WILL ATTEND CONVENTION.

DR. CHARLES PRANARD

By direction of the Minister of Labor of France, Dr. Charles Pranard, Deputy Chief of the Bureau of Assurance and Social Providence, is now in this country to act as the representative of the French Republic at the National Convention of the United States League of Co-Operative Savings and Loan Associations. The convention will be held at Grand Rapids, Mich., on August 2.

WILL HATCH OUT CROP OF PEERS

British Premier Has List of New Ones to Help on the Cause.

COMMENT IS VARIOUS

London, July 18.—There is much curiosity on the part of politicians over the cabinet's list of potential peers. That a list has been made and is awaiting the possibility of its use in the event that this is necessary to obtain the passage of the veto bill in the house of lords there is no doubt.

The government's spokesmen have said repeatedly within the past week that Premier Asquith was prepared to meet all contingencies of the situation in all details, which is taken to mean that he has hidden up his sleeve two leading sources of supply, these being the eldest sons of liberal peers and members of parliament.

An Amusing Feature.

The proposal to ennoble the eldest sons presents an amusing phase of the revolution. Peers of baronial rank think that if their sons are ennobled they themselves should be promoted to be viscounts when their sons are made barons. Some of the more prominent members of parliament who are not averse to joining the nobles cherish the conviction that if a host of barons are to be poured into the upper house of which a large proportion must be commonplace persons, they are entitled to receive the higher distinction of viscountships.

Drawing on the house of commons for new lords presents difficulties. If one hundred or more members of the lower chamber are taken, a miniature general election will be necessary to fill their places, and the country and politicians alike are tired to death of elections with the consequent turmoil, expense and disturbance to business.

Cannot Afford Risk.

Moreover, the government cannot afford to risk taking members of parliament except from safe liberal constituencies.

The exact status of the new peers, if hatched, is the subject of no little speculation. The conservatives profess to believe that they will be looked upon with amusement and contempt. One writer says that American heiresses are far too shrewd to find such quasi-noblemen objects of their ambition. Another suggests the addition of the title of count to the British peerage for the purpose of Asquith's peers, in order to distinguish them from regular lords, as noblemen created for a special political purpose.

THE DEATHS.

MARQUARDT.

Mrs. Marcha Marquardt, aged 49 years, died at 5 o'clock Monday evening at Hope hospital, where she had been a patient for the past week. Death was due to dropsy. The deceased had been a resident of Fort Wayne for the past twenty years, and had many friends in the city. She is survived by a husband, George Marquardt, of 1130 Hayden street; one daughter, Mrs. Mabel Newcomb, of 1417 Green street, and a son, Edward Wilson; two sisters, Mrs. William Welsh, of this city, and Mrs. Marie Wise, of Pittsburg, Pa., and three brothers, Abraham Gable, of Warsaw; Edward Gable, of Antwerp, Ohio, and Jasper Gable, of Montana.

The body was removed to the home of the daughter, Mrs. Newcomb, from whence funeral services will be held at 2 o'clock Wednesday afternoon, the Rev. Byrer officiating. Interment at Lindenwood cemetery.

GOOD WEATHER FOR CROPS.

Government Bulletin Says Corn Has Benefited.

Washington, July 18.—Weather generally favorable to the growing crops, prevailed during the week just ended, according to the national weekly weather bulletin of the weather bureau.

There was a decidedly moderation of the temperature east of the Rockies and a corresponding rise in the west with beneficial rains.

In the corn growing states east of the Mississippi the weather was mostly favorable. Drought prevails, however in portions of Illinois and Indiana and more rain is needed in other parts.

AT 80 ENTERS COLLEGE.

Berkeley, Cal., July 18.—Mrs. America Woodward Truesdell, of San Francisco, is in college at the age of 80. She entered the summer school of the University of California here yesterday, registering for the course in English poetry. Mrs. Truesdell is an alumnus of Stanford university and has written several books.

CONDITION OF J. W. GATES.

Paris, July 18.—The attack of nephritis which made John W. Gates seriously ill continued moderate today. The secondary difficulty, that of irregularity and weakness of the heart gives the physicians concern and necessitates the use of stimulants. These stimulants, however, act well.

WAR RECORD SAVES HIM.

New York, July 18.—Hugh Sweeney, of Indianapolis, who had been detained by the immigration authorities as not being a citizen, was released yesterday on proving that he had served in the civil war.

TYPHOON IN THE PHILIPPINES.

Manila, July 18.—Damage amounting to $1,500,000 has been done by the typhoon and floods in Luzon. The tobacco provinces have been isolated.

MAYFLOWER MILLS ELEVATOR.

It is expected that the rebuilding of the elevator at the Mayflower mills will be completed this week and ready for use.

Everything in our great stock will be discounted during the next eleven days. Sale began this morning.

PATTERSON-FLETCHER CO.

IN LESS FEAR OF GREAT SCOURGE

Cholera Situation in New York is Reported as a Bit Better.

READY FOR A FIGHT

New York, July 18.—Fear of a cholera invasion has been considerably allayed here by vigorous precautionary measures. The governments of the United States and Italy are co-operating with the New York health department. Italy has detailed surgeons of her navy to all ships bound to America from plague infected ports to prevent the spread of infection among passengers and to aid the quarantine officers when ships arrive here.

The federal authorities have sanctioned a ten day quarantine for such vessels and have sent several medical experts from the Pacific coast and Dr. H. Von Ezdorg, who is in charge of the United States marine hospital at Mobile, to New York. Since no ship is scheduled to arrive here from the Mediterranean for two days, the health officers of the port were able to devote all their attention today to the bacteriological examination of some 600 passengers of the steamers Moltke and Perugia, still in quarantine. The sixth victim of cholera died yesterday.

The state investigation of Health Officer Doty's management of quarantine resumed here today has gained unexpected impetus through the cholera situation.

Doty Issues Statement.

Health officer of the port, Dr. Alvah H. Doty, looks on the cholera situation here as increasing favorably. He issue the following bulletin this morning:

"At Hoffman Island, conditions are satisfactory. There have been no further cases of cholera among the passengers or crew of the steamer Moltke detained there. Reports from Swinburne Island hospital state there have been no further deaths. The condition of the passengers and crew of the steamer Perugia is also satisfactory this morning.

"On the whole the condition of the cholera situation looks very favorable."

WILL SIDESTEP PLAGUE.

Washington, July 18.—Because of cholera in Italy, Secretary MacVeagh today telegraphed orders to the revenue cutter practice ship Itasca at Marseilles to strike the port of Naples from its itinerary. The Itasca has on board thirty cadets from the revenue cutter school at Fort Trumbull, Conn. The Itasca will proceed from Marseilles to Gibraltar and thence home.

Past Assistant Surgeon Von Ezdorf, one of the experts of the public health service was dispatched from Washington today to join Assistant Surgeon General Cofer, of the public health service in taking charge of the federal part of the fight against cholera at New York in co-operation with the New York officials.

WILL HAVE $13,000 HOME.

E. J. Fisher to Erect Fine Residence on West Berry Street.

Contractor C. Wermuth today took out a building permit for the erection of a $13,000 home for E. J. Fisher, on West Berry street, near Rockhill. Other permits issued today were for dwellings as follows: W. H. LaTourette, Delaware and Crescent avenues, $2,500; M. Kinder, 1405 Green street, $2,000; 1021 Lafayette street, $1,000; Warsaw and St. Martin streets, $2,000; northwest corner Hanna and Suttenfield streets, $2,000; North Clinton street, $2,500.

CITY ..h cent- swr

RISK ASSOCIATION ELECTS.

German Mutual Fire Insurance Concern Chooses Officers.

Officers were electe Monday evening by the German Mutual Fire Insurance association, composed of the several German Lutheran congregations in the city. William Doehrman was re-elected president and Henry Dicke was re-elected secretary. The following directors for three years were chosen from each congregation: St. Paul's, Paul H. Koenig; Emmaunel, C. Lindenberg; Zion's, Charles Koch; Concordia, Fred Ahlersmeier; Trinity, H. Witte; Emmaus, Herman Rehm.

OUR FRIEND, THE DOG.

Man loves the dog, but how much more ought he to love it if he considered, in the inflexible harmony of the laws of Nature, the sole exception, which is that love of a being succeeds in piercing, in order to draw closer to us, the partitions, everywhere else impermeable, that separate the species! We are alone, absolutely alone on this chance planet, and amid all the forms of life that surround us, not one, excepting the dog, has made an alliance with us. A few creatures fear us, most are unaware of us, and not one loves us. In the world of plants we have dumb and motionless slaves; but they serve us in spite of themselves. They simply endure our laws and our yoke. They are impotent prisoners, victims incapable of escaping, but silently rebellious, and as soon as we lose sight of them, they hasten to betray us and return to the former wild and mischievous liberty. The rose and the corn, had they wings, would fly at our approach like the birds.—Maeterlinck.

CITY BREVITIES.

Mr. and Mrs. William J. Fields and family have returned from an outing at Lake James.

Lieut. W. J. Betz, of the Pennsylvania railroad police at Pittsburg, is in the city visiting friends. Lieut. Betz is the officer who captured Manstranio, the Italian charged with murder on Melita street, in this city, a few weeks ago.

The home of James R. Medsker, the Pennsylvania shopman, located on Brackenridge street, was struck by lightning Sunday afternoon. The roof was damaged, but none of the members of the family were injured.

COUNCILMEN IN A HEATED CLASH

Members Bauer and Wagner Are Participants in War of Words.

OVER CHAIRMANSHIP

Outside the city hall last night, hortly before the meeting of the special council committee with the board of public works, Councilman J. J. Bauer, democrat, and Councilman E. A. Wagner, republican, mixed in a war of words that wasts loshrdl of words that as strenuous enough to occasion comment and gossip about the city hall, but went to no further length than this.

The clash arose over Councilman Wagner's appointment as chairman of the council's special committee on the garbage question. The selection was made by Councilman Van Swerlingen, who was temporarily presiding. Councilman Wagner was not present at the time, and Councilman Bauer contends that he could not, therefore, properly be chosen as chairman.

It is admitted that some rather nasty words passed during the argument, which terminated when Councilman Wagner walked away and entered the building. Councilman Bauer remained but a short time during the deliberations of the joint meeting which followed, explaining that his attendance at another meeting was imperative.

FIELD EXAMINER MISSING.

Well Known Rushville Man Disappeared Two Months Ago.

Rushville, Ind., July 18.—L. A. Gregg, a field examiner under the state board of accounts and former city treasurer and township trustee has been missing for two months and his continued absence is causing his friends much worry. The last trace of Gregg reported today, was that he was seen in Indianapolis in May and his friends have not been able to find any clew to his whereabouts since then. He was prominent in republican politics of the state.

INDICT STOKES' ASSAILANTS.

Misses Graham and Conrad to Answer Grave Charges.

New York, July 18.—Lillian Graham and Ethel Conrad were indicted today on three counts growing out of the shooting of W. E. D. Stokes at their apartment on July 6. The grand jury held them for attempted murder in the first degree, assault in the first degree and assault in the second degree.

BALLPLAYER PAYS FINE.

Kansas City, June 18.—"Jack" Love, left fielder for the local American Association baseball club, pleaded guilty today to the charge of having assaulted Edward W. Cochrane, of the Kansas City Journal, and was fined ten dollars. Love assaulted Cochrane after accusing Cochrane of criticising him unduly in the columns of the Journal.

DECISION NEXT MONDAY.

South Bend, Ind., July 18.—The decision in the case of Gabriel R. Summers against the Indiana voting machine commission, in which the former seeks an injunction restraining the commission from making a secret examination of a voting machine, will be given next Monday. Arguments and testimony were given before Judge Walter A. Funk in the circuit court yesterday morning.

JOHNSON GETS SMALL FINE.

Justice Henry J. Grabner presided at an assault and battery case last evening shortly after 6 o'clock. Minnie Garnet filed charges against Van Johnson early in the day and the judge postponed the trial until in the evening, when after hearing the testimony, he fined the defendant $1 and costs. Both parties of the trial are colored.

Patterson-Fletcher Co. began a real SALE this morning. Read prices on page 5.

ALLAN RYAN TO FLY.

ALLAN RYAN

Allan Ryan, president of the Aero Club of America, has taken up aviation in real earnest. Although always an enthusiastic spectator at the big meets, Mr. Ryan could never muster the nerve to go up alone. Now, however, he has more confidence, and to show his friends that he means business he has purchased a machine and will take lessons at the Nassau (L. I.) Aerodrome.

MARRIAGE LICENSES

Frank W. McGary, 23, farmer, and Stella M. Kieler, 19.

William F. Hoerner, 23, brakeman, and Margaret C. Murony, 24.

Victor Reilly, of Chicago, is spending a few days with Mr. and Mrs. Jack Carter, of South Calhoun street.

The shower party arranged in honor of Miss Belle Mann by the members of Mrs. John Moring's Sunday school class of the Baptist church, for Thursday evening of this week has been postponed until July 27.

FIVE CENT STREET CAR FARE

FOR ALL SCHOOL CHILDREN ON BOYS' DAY.

Balloon Ascension at 5 p. m.—Band Concert Afternoon and Evening—The Copper Trail.

Of course the girls will want to go to Robison park on Wednesday, July 19, and the five-cent street car fare is for them as well as the boys. All school children ride for five cents on boys' day. But the athletic contests are for the boys only; the girls must wait until the second annual WHITE DRESS PARADE, when all the prizes will be given to them. The prizes are watches on boys' day, for every boy desires a watch above everything else. Mr. Williams will keep these in repair for one year free of charge; so if one gets out of order, just take it to Mr. Young, on Calhoun street, and say you won it at Robison park on boys' day. He will repair it or regulate it, or do whatever the watch may need. A standard gold watch will be at the top of the prize pole as a reward for the best climber. Of course, only eleven boys can win the watches, but you can have a jolly time anyway in the play grounds, and if you have a few nickels tucked away in your pocket you can ride on the coaster, the merry-go-round and the chutes, but you need not spend a cent unless you want to.

Just come out anyway, so that the attendance will justify Boys' Day next year. Five hundred coppers will be scattered along the Copper Trail between the bridge and the chutes and the pony track.

Many of you will find more coppers than you need to pay your street car fare, so the day's outing will really be free. You remember how the girls turned out last year on Girls' Day?

Their second annual carnival will occur just as soon as the Queen's Show White Chariot is finished. But tomorrow is Boys' Day. Don't forget.

WILL FIX THE BLAME.

Emmons and Hardy Sift Evidence in Traction Wreck.

South Bend, Ind., July 18.—F. I. Hardy, superintendent of transportation of the Chicago, South Bend and Northern Indiana Railway company, and C. O. Emmons, general manager, have sifted evidence which will fix the responsibility for the Hudson Lake wreck last week, in which several persons were hurt. Officials of the company state that changes will be made as a result of the wreck, but that nothing would be given out for publication until after every person connected with the wreck had been examined.

SLAIN BY LIGHTNING BOLT.

Lafayette Hermit and Trapper Is Found Dead.

Lafayette, Ind., July 18.—The decomposed body of John Campbell, aged 45, a trapper and fisherman, was found lying on the bank of the Wabash river near Riverside, south of here, this morning. Campbell, it is believed, was killed by a bolt of lightning a week ago today. His gun was lying beside him and his coat was ripped up the back. He lived like a hermit in a log cabin 400 rods from where the body was found.

MRS. GAAR WANTS DIVORCE.

Richmond, Ind., July 18.—Earl Gaar, a member of one of this city's wealthy families, has been sued for divorce at Los Angeles, Cal., by his bride of two months. Mrs. Gaar farmerly was Mrs. Eva Mildred Gleason. She and Gaar were married on the same night they first met, it is set out in the complaint in the action for divorce, and he has not since lived with her. Gaar has been on a tour of the west with his mother.

INDIANA WILL LEAD.

Warsaw, Ind., July 18.—Indiana will take the lead this year for the production of onions, according to figures furnished Charles M. Wiener, of Fort Wayne, secretary of the National Onion association, which is holding its second annual meting at Lake Wawasee, near here. It is said there are more than 2,000 acres of Indiana soil planted in onions this year, and that she will ship 1,250 bushels this season.

OLDEST MAN IN THE WORLD

JOSEPH FRY

Joseph Fry, said to be one of the oldest men in the world, is now sightseeing in New York. He claims to be one hundred and eleven years old, and is as alert and mentally bright as a man of sixty. His memory is considered remarkable. Mr. Fry's home is in Roanoke, Va. He has seven great-grandchildren and forty-two grandchildren.

Catarrh Cannot Be Cured

with LOCAL APPLICATIONS, as they cannot reach the seat of the disease. Catarrh is a blood or constitutional disease, and in order to cure it you must take internal remedies. Hall's Catarrh Cure is taken internally, and acts directly upon the blood and mucous surfaces. Hall's Catarrh Cure is not a quack medicine. It was prescribed by one of the best physicians in this country for years and is a regular prescription. It is composed of the best tonics known, combined with the best blood purifiers, acting directly on the mucous surfaces. The perfect combination of the two ingredients is what produces such wonderful results in curing catarrh. Send for testimonials, free.

F. J. CHENEY & CO., Props., Toledo, O.

Sold by Druggists, price 75c.

Take Hall's Family Pills for constipation.

METEOROLOGICAL.

SUMMARY OF WEATHER CONDITIONS.

The eastern storm, which is passing down the St. Lawrence valley has given general rains during the last twenty-four hours over the Atlantic coast districts. Throughout the Mississippi and Ohio valleys fair weather has continued with moderate temperatures.

A storm which is moving eastward from the Pacific coast districts has given quite general showers from Montana and the Dakotas southward to New Mexico and Texas, the heaviest rainfalls being reported in the southwest; at Dodge City, Kan., a rainfall of 2.50 inches was recorded yesterday. This western storm will spread eastward and will give increasing cloudiness in this section tonight, probably followed by showers Wednesday.

W. S. PALMER,
Local Forecaster.

THE WEATHER ELSEWHERE.

The following table shows the state of the weather in other cities at 7 o'clock this morning:

Station	Highest yesterday.	Lowest this morning	Precipitation 24 hours.	State of weather.
	—Temperature.—			
Atlanta	64	64	.00	Pt. Cldy.
Atlantic City	80	66	.74	Clear
Bismarck	78	54	.00	Cloudy
Boston	72	66	.00	Clear
Buffalo	68	56	.20	Clear
Chicago	72	64	.00	Pt. Cldy.
Cincinnati		62	.00	Clear
Cleveland	70	58	.02	Clear
Denver	84	66	.00	Cloudy
Des Moines	82	54	.00	Clear
Detroit	74	58	.00	Clear
Fort Wayne	73	56	.00	Pt. Cldy.
Grand Rapids	72	56	.00	Pt. Cldy.
Helena	82	48	.22	Cloudy
Indianapolis		60	.00	Clear
Kansas City	72	58	.00	Pt. Cldy.
Knoxville	80	62	.00	Cloudy
Medicine Hat	68	50	.00	Cloudy
New Orleans	78	72	.01	Cloudy
New York	74	64	.16	Clear
Oklahoma	88	62	.52	Clear
Pittsburg	76	56	.00	Pt. Cldy.
St. Louis	76	62	.00	Clear
St. Paul	74	56	.00	Cloudy
S. Lake City	90	70	.00	Cloudy
San Antonio		74	.00	Cloudy
San Diego	66	62	.06	Cloudy
S. Francisco	58	52	.00	Cloudy
Seattle	88	64	.00	Cloudy
Toledo	74	58	.00	Clear
Washington	84	64	.54	Clear

Observations taken at 7:00 a. m., central standard time. Rainfall for twenty-four hours, ending at 7:00 a. m. State of weather at 7:00 a. m.

SHOTS FIRED THROUGH DOOR.

Joe Leong, a Chinaman at 1014 Broadway, has reported to the police that two shots were fired through the rear door of his establishment Monday night.

For Outdoor Wear

a pair of our large curved amber lenses will relieve your eyes of all strain caused by the glare and heat.

Fitted in an Atlas Shur-On they will hold securely and comfortably, no matter how violently your exercise.

No charge for examination.

Glasses from $1.50 up.

ROGERS
EYESIGHT SPECIALIST
Anthony Hotel Corner

The Airdome Dancing Pavilion

Adjoining Majestic Theater.
Tonight and Every Night This Summer.
REINEKE'S ORCHESTRA.

AT THE FAIRY

THE PRICE OF A MAN
and
THE SNARE OF SOCIETY
Two Feature Films.
WORTH GOING MILES TO SEE.

COLONIAL

To day "Alice's Sacrifice," a very powerful love interest throbs through the plot of this story. The elder of two sisters steps aside when she sees her former lover has learned to love her younger sister.

SAVE $3 TO $10

If you must borrow, borrow to SAVE. Here is your opportunity. You save every time you borrow from us.

On a $45 loan, 90c per week is the weekly payment for fifty weeks. Other amounts at the same LOW RATE.

If you have small bills, or a loan elsewhere, or have come face to face with hard luck MAKE IT A POINT TO SEE US.

We advance money in amounts from $5.00 to $100.00 on furniture, pianos, etc., without removal. Also loans made to men permanently employed.

A call on us will convince you that our way is best.

PRIVATE, CONFIDENTIAL.
MECHANICS LOAN COMPANY,
1104 Calhoun St., Room 1, 2d Floor.
Home Phone, 817.

NEWS OF FORT WAYNE'S NEIGHBORS

ONION GROWERS AT WAWASEE MEETING

National Onion Association Holds Special Session at Kosciusko Resort.

Wawasee, Ind., July 18.—Fifty members of the National Onion association gathered at the Inn at 1 o'clock today for the first business session of the special meeting being held here. Onion growers from all parts of this state and from the adjoining states were on hand at the session, and reports of crop conditions were heard from different sections of the country. A banquet will be served to the delegates at 5 o'clock, and in the evening the onion raisers will be entertained at a ball.

The National Onion association was organized at Van Wert, Ohio, August 11, 1910, for the grower, shipper and distributer of onions. Despite its early age, the organization has been exceedingly prosperous and has a great number of members. Included in he list are men of country-wide prominence. The officers are as follows: President, Allen Edwards, McGuffy, Ohio; vice president, F. C. Ort, of Churubusco, Ind.; secretary, Charles M. Weiner, of Fort Wayne; treasurer, K. Neumann, of Indianapolis.

It is estimated that approximately 2,350 acres of northern Indiana soil is devoted to the raising of onions and more than 2,500 carloads of onions will be shipped from the territory north of Warsaw. It is estimated that Indiana will ship about 1,250,000 bushels this season, the largest crop ever produced in the state. Nappance, Milford, Bourbon and Wolf Lake, of this vicinity are onion centers.

MAY LOSE USE OF ARM.

Shotgun Prematurely Discharged—Bad Wound Results.

Auburn, Ind., July 18.—Frank Kastetter narowly escaped death Saturday when the shotgun with which he was hunting squirrels was accidentally discharged.

Saturday evening Frank, who lives four miles east of this city, started out to look for some turkeys which had wandered away. He decided to take his shotgun along and keep a eye open for squirrels. On his journey he had occasion to climb a rail fence, when he leaned his weapon against the rail and proceeded to climb. The only reason accounted for the accident is that in falling the hammer must have struck something and thereby discharged the cartridge, which tore his left wrist and hand horribly. Eight stitches were taken, and although it is hoped that the injured member can be saved, it is quite probable that the use of the same will be impaired.

BALED PAPER DESTROYED.

Hartford City, Ind., July 18.—Baled paper in storage in the yards at the Hartford paper mills, at the end of East Water street, caught fire shortly before 12 o'clock and for a while threatened the plant itself. It is not known exactly what caused the blaze, but it is supposed that sparks from an engine passing on the L. E. & W. ignited the paper. The bales where the fire started were not under cover and the fire was kept from spreading to the sheds nearby, where baled rags are stored. A freight car, which had just been unloaded, standing on a switch, was partly burned. Hundreds of bales were damaged.

SAVED TWO LIVES.

"Neither my sister or mysel fmight be living today, if it had not been for Dr. King's New Discovery", writes A. D. McDonald of Fayetteville, N. C. R. F. D. No. 8 "for we both had frightful coughs that no other remedy could help. We were told my sister had consumption. She was very weak and had night sweats but your wonderful medicine completely cured us both." It's the best I ever used or heard of." For sore lungs, coughs, colds, hemorrhage, lagrippe, asthma, hay fever, croup, whooping cough—all bronchial troubles—its supreme. Trial bottle free. 50c and $1.00. Guaranteed by all

RACES STARTED TODAY.

Montpelier, Ind., July 18.—Today was the first day of races at the fair grounds at this place. Many racers are entered from this and neighboring states, and the racing stables are filled to overflowing. The track is in excellent condition and some fine matches are expected before the week is over.

AERONAUT BADLY HURT.

Wabash, Ind., July 18.—"Shorty" Abbott, a professional balloonist, was seriously injured while attempting to make a balloon ascension and parachute drop at the Carroll street ball park last Saturday evening, and as a result it will be a number of weeks before he takes another aerial ride.

THE GIRL WITH BEAUTIFUL HAIR

Attracts Attention Everywhere

There is one sure and certain way for every woman to have beautiful hair, and that is to give it intelligent care, which includes the use of Newbro's Herpicide.

This remarkable preparation kills absolutely the dandruff germ, eradicates dandruff and prevents the hair from falling.

The prophylactic action of Herpicide keeps the hair free from disease, and with the scalp sweet and clean a natural hair growth is inevitable.

Herpicide hair scintillates with health and vigor, light and luster, produced only by the well-known scalp and hair dressing, Newbro's Herpicide.

All druggists sell it and guarantee one dollar size bottles.

All first-class barbers and hair dressers use and recommend it.

A sample and booklet will be sent to any address upon receipt of 10c by The Herpicide Co., Dept. R. Detroit, Mich. Bradley Bros., 627 Calhoun Special Agts.

TO BE COMPLETED WITHIN 30 DAYS

Huntington's Incinerating Plant Soon to Be in Operation—Contract Let.

Huntington, Ind., July 18.—In the city clerk's office, the contract for the incinerating plant to be erected on East State street was filed yesterday. It has been signed by Mayor Feightner and James H. Wagner, representative of the Hobart, Okla., firm which put in the incinerator. The contract covers the plant and building complete at $2,675 and is to be completed in sixty days. Mr. Wagner, however, is confident that it will be in operation within thirty days and is taking every step to hurry the work. Laborers are already on the lot near the Erie crossing of East State street and everything will be in readiness to install the plant as soon as the castings are completed at the foundry.

Wagner's desire to complete the plant in shortest possible time arises in part from the fact that it will prove a good advertisement for his company. The Huntington contract is the first to be landed in this part of the country. He has others in sight in surrounding states, and with the plant in operation in this city could show it as a sample.

FLAMES DESTROY BARN.

South Whitley, Ind., July 18.—Fire completely destroyed a large frame barn owned by Theodore Essig, of this place, Monday morning, at 8 o'clock, and for a time the fire looked as if the final result might be disastrous to the buildings surrounding. The barn is located on the rear end of the lot on which his grocery store stands, close by other frame barns and out buildings, and the firemen experienced considerable trouble in keeping the fire confined to the Essig barn. How the fire started is a mystery.

THIEVES MAKE SMALL HAUL.

Columbia City, Ind., July 18.—The home of C. W. Tuttle, of this city, was burglarized Sunday night, but the intruders did not make a rich haul, neither did they disturb any members of the home from their slumbers. Nothing was taken except a pocketbook of Mr. Tuttle which contained from $12 to $14 in cash and four checks to the amount of $84, three of them being on out of town banks and a small one on a local bank. The checks were payable to the Tuttle mills.

MANY OUT OF EMPLOYMENT.

Mishawaka, Ind., July 18.—The employes of the rubber department of the Mishawaka Woolen Manufacturing company were laid off indefinitely, some say two or three weeks and others claim the lay-off may be of two months' duration. Added to the men laid off in the woolen department over 2,000 hands are without employment. This is all due to the wreck of the engine house causing $30,000 damage. Many are leaving Mishawaka to spend their forced vacation.

CROWDS AT BAND SOCIAL.

Bippus, Ind., July 18.—Bippus never had as large a crowd in it as it did last Saturday night, when the local band gave a social, and it is doubtful if the people of this section of the country ever had a better time. The Bippus band was assisted by the Urbana and Laketon bands and each of the aggregations brought crowds of friends with them. The people bought liberally and the social proved to be a far greater success than promoters ever dreamed of.

FIFTY GREEKS LAID OFF.

Kendallville, Ind., July 18.—Fifty more Greek laborers who have been employed to install the stone ballast on the Lake Shore railroad, and who have been stationed just west of the city, were laid off Saturday and left that evening for Chicago and other western points to secure work.

SOLVES A MYSTERY.

"I want to thank ydo from the bottom of my heart," wrote C. B. Rader, of Lewisburg, W. Va., " for the wonderful double benefit I got from Electric bitters, in curing me of both a severe case of stomach trouble and of cheumatism from which I had been an almost helpless sufferer for ten years. It suited my case as though made just for me." For dyspepsia, indigestion, jaundice and to rid the system of kidney poisons that cause rheumatism, Electric Bitters has no equal. Try them. Every bottle is guaranteed to satisfy. Only 50c at all druggists.

AFTER A WASHINGTON HOME.

Ancestors of the First President Lived at Sulgrave Manor.

(From the New York Sun.)

A movement for the purchase of Sulgrave Manor, the home of George Washington's ancestors, by public subscription in America and England, is to be started by the national committee for the celebration of the one hundredth anniversary of peace among English speaking peoples in 1914-15. The chairman of tht committee is Andrew Carnegie and the honorary chairman is Theodore Roosevelt.

The executive committee of the national comittee met at 54 West Fortieth street and resolved to bring about the purchase of Sulgrave Manor, which is for sale, "as a memorial to the founder of the republic". An address to the public is to be issued and a public meeting will be called.

Tentative plans of the national committee, which was created in January last, were announced. A committee consisting of John Hays Hammond, Bernard N. Baker, Theodore Marburg and William B. Howland will confer with representative Britishers in London this summer with a view to forming an international committee. In Japan this fall Hamilton Holt is to see about Japanese participation and Job E. Hedges will represent the American body in a conference at Ghent.

Originally there were several movements in the United States for a celebration of the Ghent centenary. Some of these have been merged with the greater scheme. One of them is for the erection of a memorial bridge, possibly by joint subscription of the United States and Canadian governments, the state of New York and the Province of Ontario, besides popular subscriptions.

The People's Store

Ft. Wayne's Most Wonderful Sale of Waists

The Clean-Up of the Foster Factory

500 dozen Beautiful Lingerie Summer Waists in the greatest special purchase we ever made.

Now On Sale at Less Than Maker's Cost

It seems impossible that they could have been bought for such a price. They are actually selling for less than manufacturer's cost.

Here they are piled high on tables, and every time you look at these pretty Summery Waists you gasp at the low prices on them.

Sale Now Going On, and Here Are the Prices

Lot 1 Middy Waists, Betsy Waists and Fancy Lawn Waists, $1.00 regular price, for **49c**

Lot 2 Fine Fancy Lawn Waists, plain white in a big choice of styles; regular price, $1.50, for only..... **79c**

Lot 3 Beautiful Fancy Lawn Waists, open front, open back, long or short sleeves, $1.75 to $2.00 regular price, for **98c**

Lot 4 The cream of the Foster make; elegant styles of $2.25 to $2.50 Waists, for only **$1.49**

Biggest waist values ever given. Sale Now Going On. You can't resist the temptation to buy them when you see them. None sent on approval. No 'Phone orders taken.

The People's Store

FOR RENT—Seven room modern house on south side. The Wildwood Builders.
6-30-tf

Two schoolmarms, Miss Greer and Miss Agnews, pulled out of town Tuesday horseback with pack animals to make a seven-hundred-mile journey, first to the petrified forest near Holbrook, thence to the ice caves of Mt. Baldy, near Flagstaff, and from there to the Grand canyon of the Colorado. —Clifton (Ariz) Copper Era.

OLD SOLDIER TORTURED.

"For years I suffered unspeakable torture from indigestion, constipation and liver trouble," wrote A. K. Smith, a war veteran at Erie, Pa., "but Dr. King's New Life Pills fixed me all right. They're simply great." Try them for any stomach, liver or kidney trouble. Only 25c at all druggists.

CAPT. EMERSON AND BRIDE OFF FOR HONEYMOON.

CAPTAIN AND MRS. I. E. EMERSON.

The accompanying photograph of Captain Isaac Edward Emerson and his new bride, who was Mrs. McCormick, was taken on board the steamship Amerika a few moments before that vessel sailed from New York. The Baltimore millionnaire gave the reporters in the East a merry chase when they tried to learn the date and place of the marriage. When asked about it just before sailing the Captain said:—"Why, I thought everybody knew about that. We were married at the Marble Collegiate Church, in New York, on July 5." Captain Emerson and his wife will remain in Europe for about two months.

TWENTY-FIVE YEARS AGO

What the Sentinel Had to Say About Persons and Events Twenty-Five Years Ago.

A boy sits on the reservoir and herds 200 cows. George Gordon says it is time to take down the rusty rifle.

The officers found a barrel of sugar and a cask of vinegar in an old stable near the hen-house above the French brewery.

Gottlieb Thieme, sr., was chosen as a delegate from St. Paul's Lutheran church to attend a synod of the church at Cleveland in August.

Capt. Frank Rawles is drilling the Fort Wayne rifles nightly. Captain Rawles is awfully handsome in uniform, and the girls all think so.

The Jenney Electric Light company is negotiating for the purchase of the old Gause works on Broadway with a view of establishing the main manufactory there.

Fort Wayne is in need of new pavement, and the city authorities are discussing the various materials on the market. Mr. E. C. Rurode tells us that brick pavement is the latest and possibly the best and cheapest sort of street blocking discovered.

People who have had their cows in pasture have turned them loose on the city. Others are driven in from the country to roam on vacant property, and persons who moved fences are at the mercy of the strolling cattle. A few weeks ago Councilman Buttenbender, a cow champion, wanted the court house fence removed. It is mighty lucky his request was not granted, else someone would be herding cattle on the green today. The present cow ordinance is declared defective, and Fort Wayne goes back on a level with a country village.

Mr. Luce Stapleford caught on to The Sentinel's suggestion that Fort Wayne ought to have a lake and is foremost in the movement. He concludes that the big Baltes and Koenig flats just east of Spy Run avenue will answer the purpose, and after a high drive is constructed about it water can be taken from the feeder canal by a pipe line and Fort Wayne will be situated on the banks of a picturesque lake. Mr. Stapleford is testing the public pulse and has a subscription paper which Mr. C. L. Centlivre and L. M. Jones start with $1,000 each. It looks as though this project has life.

HEAT MAKES CHILDREN ILL

Summer is a very trying period for young children, and many a child who is usually healthy suffers during the heated term. There are many dangers for the child in summer. These lie in milk, food, water, fruit, etc. The greatest peril is from some form of stomach or bowel trouble. It is usually the starting point of graver troubles. The child becomes constipated, or gets indigestion. Perspiration is interfered with, worms develop, the skin becomes scaly and itchy, and the poor child is in much misery. Do not let it go, and trust to luck or fate for a cure. Use a remedy like Dr. Caldwell's Syrup Pepsin, which is intended to cure that very condition and is especially adapted to children's ills because of its mildness and purity. If the child has any of these symptoms, or has not had a passage in 24 hours, it needs Dr. Caldwell's Syrup Pepsin at once. It will act promptly but gently, and as it is pleasant to take you will not have to force it. A bottle can be obtained of any druggist at 50 cents or $1.00, and you should obtain a bottle today, so as to have it on hand for an emergency. If you have never tried it you can obtain a SAMPLE BOTTLE FREE OF CHARGE by addressing

USE DR. CALDWELL'S SYRUP PEPSIN.

DR. W. B. CALDWELL, 400 Caldwell Bldg., Monticello, Ill.

CUT PRICE SALE ON LAWN MOWERS!!!

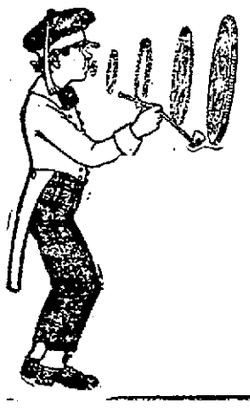

We Are Overstocked on Some Sizes and Makes—Want to Close Them Out.

Now if you want to "Blow" your money take in a bargain that is a bargain.

Look at the regular price and what our price is new

Nipper—14-in. cut, $2.50; price now $1.98
Nipper—16-in. cut, $2.75; Price now $2.19
Junior—14-in. cut, $3.00; Price now $2.45
Junior—16-in. cut, $3.25; Price now $2.58
Liberty—14-in. cut, $3.25; Price now $2.58
Liberty—16-in. cut, $3.50; Price now $3.15

F. M. SMITH & CO.---HARDWARE

COAL AND WOOD

—Best Grades of Coal—
Coke, Charcoal, Wood and Kindling at
Fort Wayne Coal Co.
Phones 1082 and 1905.
WEIGHTS GUARANTEED.

For best quality Anthracite and Domestic Coals at Lowest Prices, Call
OLDS COAL CO.
Home Phone 6034. Bell 261.

City Coal and Supply Co.
H. C. HEINE Manager.
Anthracite Coal, all sizes,
Yards, Nickel Plate and Lafayette.
Phone 3022.

Wm. Kaough Coal Co.
COAL, COKE, WOOD, Etc.
Yards at Lake Shore Tracks,
West of Wells St.
—PHONE 502—

THE DUNN COAL CO.
High Grade Coal, Coke and Charcoal.
Main Office and Yards, 302 Harrison St. Phone 1461.
South Side Yards, 1308 Hayden St. Phone 992.

DR. MARY WHERY,
PHYSICIAN AND SURGEON
Office and Residence—404 Berry St. East.
SPECIALTY — Diseases of Women.
Telephone 470. Hours—9 a. m. to 3:30 p. m., and 7 to 9 p. m.

J. C. Peltier
UNDERTAKER
Both Phones No. 25
117 WEST WAYNE ST.

MANSON, FOWLER AND RECORD BICYCLES $22.50, $27.00 to $35.00

BICYCLE TIRES $1.50, $1.75 UP TO $4.00. Call, write or phone 902 for our new catalog. We trade, sell wheels on payments. Brown & Brodie, 1301 Col. St. Open evenings.

SCHONE & ANKENBRUCK
UNDERTAKERS and EMBALMERS.
Corner Berry and Barr Sts.
Home Phone 377. Bell Phone 32
C. J. BOTT, Assistant.

—D. C. FISHER—
Insurance, Real Estate and Loans.
—No. 128 West Wayne Street.—

Dr. W. T. Ferguson,
Specialty, Diseases of Women and Diseases of the Kidneys.
222 West Wayne Street

Allen County Abstract Office
725 COURT ST.
Prepares Abstracts for all real estate in Allen County, Indiana.
John C. Heller,

GETZ & CAHILL
UNDERTAKERS
1031 Calhoun St.
Open Day and Night.
Both Phones 69.

GENUINE ECUADOR PANAMA HATS
$5.00.
THE BUCKEYE
819 Calhoun Street.

Do not believe in cleanliness? Then for goodness sake let us do your cleaning and pressing in our modern sanitary plant. Regis Dry Cleaning Co., 1205 Calhoun street. Phone 2193 for our wagon. Prompt auto delivery.

OSTEOPATHY.
Dr. E. L. Seaman, 312-313 Shoaff Bldg. Phone 2904; res. 6117.
Diseases of the Stomach, Liver and Bowels a specialty. Children's diseases respond quickly to osteopathic treatment.

Queen City Transfer Company
Baggage called for and delivered to all parts of the city.
Office 113-118 WEST MAIN.
Phones—Home, 3047 and 2405. Bell, 143.

SENTINEL WANT ADS ALWAYS GET RESULTS.

The Fort Wayne Sentinel

EVERY EVENING EXCEPT SUNDAY

By E. A. K. HACKETT.

Daily, 10c per Week. Weekly, per year, $1.

Entered at the Postoffice, Fort Wayne, Ind., as second-class mail matter.

VOL. LXXII ..... No. 294

OUR TELEPHONES.

Editorial Rooms 653
Counting Rooms 173

TUESDAY, JULY 18, 1911.

TONIGHT.

Amusements—Motion pictures at the Lyric, Colonial, Gaiety, Fairy, Pearl, Star, Casino and Hippodrome.

Unions—Plasterers, No. 70.

Fraternities — Grand Fraternity; Order of Red Cross; Wayne Castle, K. of G. E.; Wayne Tent, K. O. T. M.; Patriarchs Militant; Lodge of Perfection, A. A. S. R.; Pioneer Lodge, Modern Maccabees; Edward Camp, Modern Woodmen; Court of Honor; Fort Wayne Homestead, Bro. A. Y.; Fort Wayne Hive, L. O. T. M.; Degree of Honor, No. 2; Daughters of Workmen, No. 1; B. O. B., Herd No. 20.

GARBAGE PROBLEM TAKEN UP.

The joint conference of the board of works and the special committee of the city council on the garbage situation may bring some temporary results affording at least partial relief, but nothing that was done promises a solution of the problem. It was decided that—

Dr. Eric Crull, secretary of the city health board, prepare an ordinance to compel householders to enclose their garbage in newspapers before depositing in their garbage cans.

The board of public works shall correspond with other cities to find out what it can in that way about methods of disposing of city waste.

The damaged oven at the city crematory be repaired.

The garbage contractor be called in by the board to explain why there is such inefficient collection of garbage.

Whatever can be immediately done to improve the situation ought to be done and it is probable the measures designed at last night's meeting will help work an improvement. These measures at best, however, can be but temporary expedients. The whole system of garbage disposal must be reformed, or rather it should be said, replaced by a new and modern system. We have misgivings that the board will be able to inform itself with complete intelligence by correspondence as to what will prove best in the points of efficiency and economy for this city to adopt as a new system of collection and disposal of the city's waste.

We hope the council's special committee and the board will understake an examination in other cities of what has been done to dispose of garbage. This question must be met in Fort Wayne and when a solution of the problem is taken in hand it should be with a determination to dispose of it permanently and satisfactorily. We would like to have an investigation of the reduction system to see if it cannot be applied with profit to Fort Wayne. The experience of many cities in trying to dispose of garbage and other waste by incineration has not been satisfactory and it is essentially an expense. The reduction system allows a saving that in some instances pays the entire cost of collecting and disposing of city refuse—garbage, rubbish and ashes. If that can be done in Fort Wayne—and we see no reason why what has been found practicable elsewhere should not prove so here—that is what is wanted and what the city should have.

The senate has gone at the campaign publicity matter with a radicalism that a year or two ago would have been as astonishing as it was impossible. The bill passed by the house was taken as the basis and in the course of the day it was whipped into as drastic a law as any one can desire. It will put an end to senatorial slush funds and congressional boodle budgets if it becomes the law, as probably it will. No more will men like Stephenson, of Wisconsin, be able to swear to having spent $100,000 for a primary nomination; no more will a man like Sibley, of Pennsylvania, be allowed to sweat to an expense account of $43,000 to get a nomination for the lower house. Ten cents per head for votes is the maximum of legal expenditure and the expense must be legitimate. It looks like a good law. Let it come through.

The main purpose of the house inquiry into the Wiley case is to find out if there is any reason why the pure food expert should be forced to tender his resignation. It is a case in which the whole public is interested in and the hearing should have all possible publicity. The commission which heard the matter and recommended his dismissal did its work in the dark. Of its inquiry the public knows nothing but the conclusion. The country does not want Dr. Wiley fired by a star chamber board. Let in the light and if Wiley is guilty of anything wrong the public will acquiesce in his retirement.

If the charges against Dr. Wiley and the dismissal of on eof his subordinates are a part of a conspiracy to nullify the pure food laws the people will find it out and there that conspiracy will stop. President Taft is a friend of the pure food and pure drug laws; he has proved it by his call in a special message to congress for a strengthening of the laws where they were breached by the supreme court decision. He will hardly stand by in this case to vindicate anybody as he stood by Ballinger.

Do not let the park movement abate. Keep it alive, keep it going, keep it getting nearer the goal. Fort Wayne needs the parks, she has the places for the parks, and she has the money to pay for the parks. The start made is a good start and all that is needed is to keep traveling forward.

Either the man Hines had the misfortune to meet up with the most conscionable liars in North America or he did spend $100,000 to "put Lorimer over." The testimony before the senate committee in all important and essential respects tallies closely with the testimony taken by the Helm committee of the Illinois senate.

Pungent paragraphers are making a lot of the failure of Alfred Austin to come forth with a coronation ode. Why stir him up? Let sleeping laureates lie—which they generally do—for in this case the laureate is lying quiet.

If there is a practicable system of garbage disposal by which Fort Wayne can recover the cost of operating the system Fort Wayne wants just that.

The way to solve the garbage problem is in such fashion as that it will cease to be aproblem.

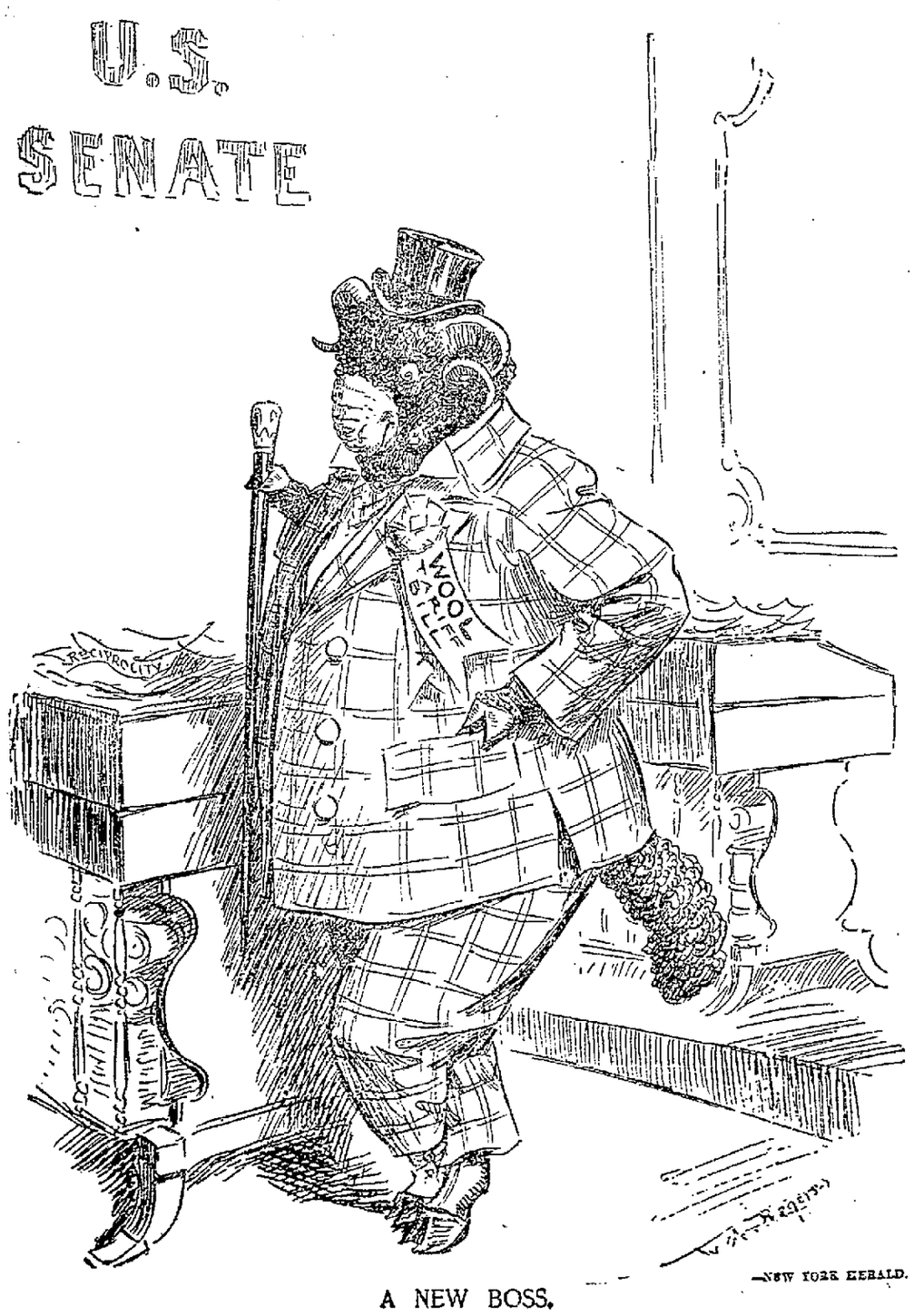

A NEW BOSS.

Woman's Happiness

The highest point of woman's happiness is reached only through motherhood, in the clasping of her child within her arms. Yet the mother-to-be is often fearful of nature's ordeal and shrinks from the suffering incident to its consummation. But for nature's ills and discomforts nature provides remedies, and in Mother's Friend is to be found a medicine of great value to every expectant mother. It is an oily emulsion for external application, composed of ingredients which act with beneficial and soothing effect on those portions of the system involved. It is intended to prepare the system for the crisis, and thus relieve, in great part, the suffering through which the mother usually passes. The regular use of Mother's Friend will repay any mother in the comfort it affords before, and the helpful restoration to health and strength it brings about after baby comes. Mother's Friend is for sale at drug stores. Write for our free book for expectant mothers which contains much valuable information, and many suggestions of a helpful nature.

Mother's Friend

BRADFIELD REGULATOR CO., Atlanta, Ga.

HON. N. W. GILBERT TO SPEAK.

Will Address Commercial Club on Wednesday Evening.

Hon. N. W. Gilbert, vice governor of the Philippines, who will reach the city tomorrow morning on his return from Washington, has accepted an invitation to address the Commercial club Wednesday evening, July 19, on the general situation in the Philippines. The Commercial club extends an invitation to the general public to hear Governor Gilbert on this occasion. With Mrs. Gilbert, he will start next Sunday on his return to the orient.

MONEY AT 5 PER CENT.
on Fort Wayne real estate.
Wayne Mortgage Loan Co.
4th Floor, Elektron Bldg.
5-9-tf

WILL SEINE ST. MARY'S.

Farmers to Make Concerted Attack on Saturday.

An organization of farmers living south of the city will on Saturday, under permission from Deputy Game Warden R. D. Fleming, undertake to seine the St. Mary's river from the Eckhart ditch south of the city to the Columbia street bridge, to rid the stream of carp, suckers and redhorse. All game fish caught in the nets will be thrown back into the stream.

W. D. Collins, Philip Danehy, W. J. Conroy, Bart McCarthy, Rector Donahue and William Kaough are arranging to make a tour of Ireland early next year.

HAY FEVER

Don't go away to escape Hay Fever—Use Head-eze

You won't need to leave town this season to get relief from hay fever.

You stay right at home—save time and expenses—attend to your work—and be free from discomfort and annoyance—if you use Head-eze.

Head-eze is guaranteed to positively and quickly relieve hay fever and similar complaints, or money refunded.

Head-eze acts directly on the seat of the trouble—soothes and heals the irritated nerves of the nose and eyes—restores them to a condition that will enable them to resist the action of the hay fever poison.

It is harmless and will produce no unpleasant aftereffects. Guaranteed to contain no cocaine or other injurious drugs.

Put up in capsule form, it is cleanly, convenient, easy to use.

Head-eze makes your days comfortable and enjoyable, your nights restful and refreshing.

Get a package today and know what real relief from hay fever means.

Price, $1.00; sample package, 50c. If your druggist can't supply you write us direct.

Guaranteed by the

Head-eze Pharmacal Co.,
Cleveland, Ohio.

Under the food and drug act, June 30th, 1906.

"Comfortable days, restful nights."

Double Dollars

GERMAN AMERICAN TRUST CO.

To double your dollars is the province of this Trust Co.

Every Dollar deposited with us will double in a few years without any effort on your part.

The Dollar that you don't deposit will slip away and "once gone is gone forever."

Some other fellow will get the Dollar that slips away from you and will set it to work earning interest.

Problem in life—show the difference between the fellow that saves his money and the one that doesn't.

German-American Trust Co.

THE BOSTON STORE

Still They Come and Still They Go

Many a person made HAPPY by attending OUR GREAT CLEARANCE SALE, when they have realized how much money they have saved.

Linen Department

Bleached Twilled Toweling at 4c a yard, worth 5c.
Brown Linen Toweling at 7c a yard, worth 9c.
Bleached Linen Crash at 8½c a yard, worth 10c.
Bleached Linen Crash at 9c a yard, worth 11c.
58-inch Bleached Table Linen at 22c a yard, worth 30c.
60-inch Bleached Table Linen at 33c a yard, worth 40c.
64-inch Bleached Table Linen at 37½c a yard, worth 45c.
72-inch Bleached Table Linen at 45c a yard, worth 60c.
Hemmed Bed Spreads at 75c each, worth $1.00.
Large size Hemmed Bed Spreads at 95c each, worth $1.25.
Fringed Bed Spreads (cut corners), at $1.19 each, worth $1.40.

Muslin and Sheeting Departments

Unbleached Muslin at 5c a yard, worth 6c.
Bleached Muslin at 6¼c a yard, worth 7c.
Bleached Muslin at 7c a yard, worth 8c.
Bleached Muslin at 8c a yard, worth 9c.
9-4 Unbleached Sheeting at 19c a yard, worth 23c.
9-4 Bleached Sheeting at 22c a yard, worth 25c.
42-inch Bleached Pillow Casing at 10c a yard, worth 12½c.
45-inch Bleached Pillow Casing at 11c a yard, worth 14c.
Pillow Cases, 42x36, at 8½c each, worth 10c.
Pillow Cases, 45x36, at 11½c, worth 14c.
Full size Bleached Bed Sheets at 39c each, worth 50c.
81x90 Bleached Bed Spreads at 55c each, worth 65c
Straw Ticking at 8½c a yard, worth 10c.
Feather Ticking at 13c a yard, worth 15c.

If you want to save some money, don't fail to attend this sale and take advantage of our low prices.

WM. HAHN & CO.

THE BOSTON STORE

"The Store of Economy."

Our Great Semi-Annual

Clearance Sale

Is Drawing the Crowds

THERE are still some BIG BARGAINS in SUITS, SHIRTS, UNDERWEAR, STRAW HATS, PANAMAS, TIES, ETC. Don't fail to take advantage of this sale. Everything discounted.

PIXLEY & CO.

W. C. STELLHORN, Mgr.

HAYTI SENDS HURRY CALL FOR YACHT AMERICAN

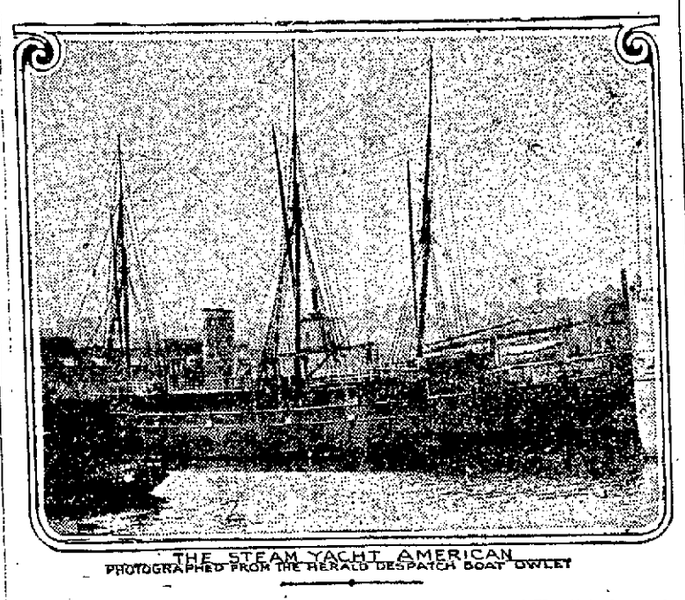

THE STEAM YACHT AMERICAN
PHOTOGRAPHED FROM THE HERALD DESPATCH BOAT OWLET

The revolutionary movement in the northern section of Hayti is becoming more and more active and is threatening to extend widely.

The foreigners in Cape Haitien are beginning to show anxiety concerning their safety, and it is not unlikely that the American Consul will ask that a war ship be sent there for the protection of neutral interests, including those of Americans, if conditions continue menacing.

The Haytian government has sent hurry telegrams to New London, Conn., for the yacht American, now in possession of Evor R. Dick, of that place. She left New London on July 12 for Hayti. It is believed that the American will be converted into a gunboat.

California pine has been grown successfully in Chile and is in great demand there for many purposes.

Many of the municipal enterprises in the county of Yorkshire, England, were financial failures las year.

THE BETTER STORE

Ours is "The Better Store"—better Furniture, better Carpets, better Rugs, better Gas Ranges and Stoves, better Go-Carts, better Prices; better buy of us.

There are other good stores, but we see to it that ours is always at least a little better. Why shouldn't you have the best—best goods, best prices and best assortment?

The Furniture business is different from other kinds. The Leading Store always has the advantage over the smaller and less important ones. It has the first choice as to what manufacturers it will represent, and so excels in both styles and prices.

FOSTER FURNITURE CO

HALF OFF

A ten dollar suit at Shields'? No, but a twenty dollar suit for ten dollars. One good result of our clearance sale.

SHIELDS

OUR GREAT JULY SALE

Began this Morning at 8 O'Clock

EVERYTHING in our great stock will be discounted **10 to 50 per cent** during the next eleven days. **Read the prices and come.** We give you a $170,000.00 Stock of Men's and Boys' High Grade Wearables to select from at 10 to 50 per cent off marked prices, and our Marked Prices are 10 to 20 per cent below any store in the state.

Men's Outing Suits
Half Price.

$10 Suits go at .....$ 5.00
$12 Suits go at .....$ 6.00
$15 Suits go at .....$ 7.50
$18 Suits go at .....$ 9.00
$20 Suits go at $10.00
$25 Suits go at $12.50

Men's Mohair Suits
Half Price.

$18 Mohair Suits go at ....$ 9.00
$20 Mohair Suits go at $10.00
$22 Mohair Suits go at $11.00
$25 Mohair Suits go at $12.50

All Blue, Black and Staple Suits, 1-5 Off.

$10 Suits go at .....$ 8.00
$12 Suits go at .....$ 9.60
$15 Suits go at $12.00
$18 Suits go at $14.40
$20 Suits go at $16.00
$22 Suits go at $17.60
$25 Suits go at $20.00
$28 Suits go at $22.40
$30 Suits go at $24.00
$35 Suits go at $28.00
$40 Suits go at $32.00

Children's Wash Hats Discounted 10 Per Cent.
Children's Wash Suits, 1-4 Off.

50c Suits go at ... 37½c
$1.00 Suits go at ... 75c
$1.50 Suits go at ...$1.12½
$2.00 Suits go at ...$1.50
$2.50 Suits go at ...$1.87½
$3.00 Suits go at ...$2.25
$4.00 Suits go at ...$3.00
$5.00 Suits go at ...$3.75
$6.00 Suits go at ...$4.50

Young Men's Two-Piece Suits, 1-3 Off.

$ 6.00 Suits go at...$ 4.00
$ 8.00 Suits go at ...$ 5.33
$10.00 Suits go at ...$ 6.66
$12.00 Suits go at ...$ 8.00
$15.00 Suits go at ...$10.00
$18.00 Suits go at ...$12.00
$20.00 Suits go at ...$13.33
$22.00 Suits go at ...$14.66
$25.00 Suits go at ...$16.66
$28.00 Suits go at ...$18.66
$30.00 Suits go at ...$20.00

Young Men's Blue, Black and Staple Suits, 1-5 Off

$ 6.00 Suits go at ...$ 4.80
$ 8.00 Suits go at ...$ 6.40
$10.00 Suits go at ...$ 8.00
$12.00 Suits go at ...$ 9.60
$15.00 Suits go at ...$12.00
$18.00 Suits go at ...$14.40
$20.00 Suits go at ...$16.00
$22.00 Sutis go at ...$17.60
$25.00 Suits go at ...$20.00
$30.00 Suits go at ...$24.00

Our celebrated Children's Hose will be sold at 9c during our eleven-day sale.

Children's Straw Hats HALF PRICE

25c Straw Hats go at 12½c
50c Straw Hats go at 25c
$1.00 Straw Hats go at 50c
$1.50 Straw Hats go at 75c
$2.00 Straw Hats go at $1.00
$2.50 Straw Hats go at $1.25
$3.00 Straw Hats go at $1.50

Children's $1.00 Rompers go at 50c. Other Rompers discounted 10 per cent.

Children's Balbriggan Underwear, 10c

We will sell all of our children's 25c and 50c two-piece Balbriggan Underwear at 10c a garment while it lasts. Not over four garments to one person.

Children's Furnishings discounted 10 per cent.

Neckwear Half Price

We will sell 60 dozen of our Stag Brand 50c four-in-hand ties during the next eleven days at 25c each.

Ontario Welt Stitch Underwear 15c

We have sold over 200 dozen of our 50c Ontario "Mesh Stitch" Underwear this season and have about 60 dozen left, all large sizes, 36 to 46. Sale price 15c while they last. Not over four garments to one customer.

Men's Two-Piece Suits
(Regular Suits; No Vest)
1-3 Off.

$10 Suits go at .....$ 6.66
$12 Suits go at .....$ 8.00
$15 Suits go at $10.00
$18 Suits go at $12.00
$20 Suits go at $13.33
$22 Suits go at $14.66
$25 Suits go at $16.66
$28 Suits go at $18.66
$30 Suits go at $20.00
$35 Suits go at $23.33

Children's Knickerbocker Suits, 1-5 Off.

$ 2.50 Suits go at ...$ 2.00
$ 3.00 Suits go at ...$ 2.40
$ 3.50 Suits go at ...$ 2.80
$ 4.00 Suits go at ...$ 3.20
$ 4.50 Suits go at ...$ 3.60
$ 5.00 Suits go at ...$ 4.00
$ 6.00 Suits go at ...$ 4.80
$ 8.00 Suits go at ...$ 6.40
$10.00 Suits go at ...$ 8.00
$12.00 Suits go at ...$ 9.60
$15.00 Suits go at ...$12.00
$18.00 Suits go at ...$14.40

Plain Blue Knickerbocker Suits will be discounted 10 per cent.

Wayne-Knit 25c Black Hose and 25c fancy dropped Stitch Hose will be sold at 18c or 3 pairs for 50c.

A small charge will be made for alterations on clothing. No goods will be charged, but, as usual, your money will be returned for the asking.

Patterson-Fletcher Company

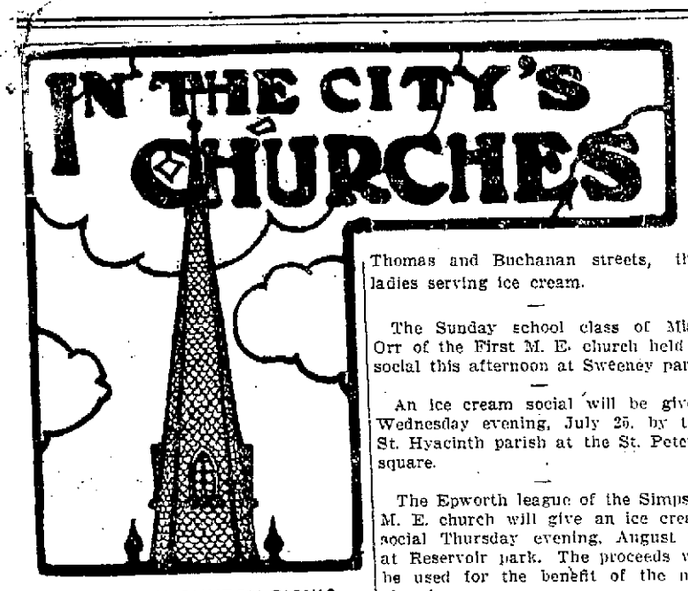

LUTHERAN CHURCH PICNIC

Will Be Given Sunday, July 30, in Lamle Grove.

The picnic to be given by the St. John Lutheran church in Lake township on Sunday, July 30, promises to be a most interesting event. It is to be held in the Andrew Lamle grove, which is one-half mile north of the church, a most delightful place for such a gathering. Rev. J. P. Meyer is the pastor of the congregation, which is a most prosperous one. The picnics given by this church are always largely attended.

* * *

MANY CHURCH PICNICS.

Sweeney Park is the Favored Location For the Day's Outing.

The Christ Lutheran church is holding a picnic this afternoon at the Sweeney park.

The Sunday school and congregation of the Grace Reformed church have a picnic at Sweeney park tomorrow.

On Thursday of this week the Sunday school of the English Lutheran Church of the Redeemer will hold a picnic at Sweeney park.

The Good Cheer Bible class of the Calvary U. B. church will give a lawn social on Thursday evening at the home of Theodore Titus, corner of Thomas and Buchanan streets, the ladies serving ice cream.

The Sunday school class of Miss Orr of the First M. E. church held a social this afternoon at Sweeney park.

An ice cream social will be given Wednesday evening, July 26, by the St. Hyacinth parish at the St. Peter's square.

The Epworth league of the Simpson M. E. church will give an ice cream social Thursday evening, August 24, at Reservoir park. The proceeds will be used for the benefit of the new church.

* * *

Coming From Decatur.

The Sunday school of the Christian church at Decatur will hold a picnic on Thursday of this week at Robison park. The Sunday school children are given free transportation, the adults being charged a round trip rate of 35 cents. The excursion is over the interurban and it is expected a big crowd will be here.

* * *

Guests of Pastor.

The Rev. Louis A. Moench, of Mishawaka; the Rev. Peter Franciscus, C. S. C., of Notre Dame, and the Rev. George Angermaier, of Auburn, were in the city yesterday the guests of the Rev. Charles Thiele, of St. Peter's Catholic church.

* * *

Will Eat Watermelons.

The Brotherhood of the Simpson M. E. church will have a watermelon feast this evening at the rooms, 2830 Barr street. All the members are invited.

* * *

Auxiliary at Tea.

Section 5 of the Ladies' auxiliary of the West Creighton Avenue Church of Christ will hold a tea at the home of Mrs. Kohr, 2327 Fox avenue, on Wednesday afternoon.

* * *

W. C. T. U. Meeting.

The W. C. T. U. will be entertained Wednesday afternoon at the home of Mr. and Mrs. O. E. Mohler, 1140 Lake avenue. Devotions will be led by Mrs. S. F. Bowser. Mrs. C. F. Strother and Mrs. W. G. Clark will talk upon the work of the Loyal Temperance Legion branch.

Society Meetings.

Mrs. Lewis Johnson will entertain the Lakeside ladies of the First M. E. church Wednesday afternoon at her home, 1210 Columbia avenue.

The Woman's Home Missionary society of the First M. E. church meets with Mrs. Charles Easley, 207 Fifth street, Thursday afternoon at 2:30 sharp. There will be business of unusual importance.

* * *

Bible Lecture.

This evening at the Gospel Mission, 1217 Calhoun street, Rev. T. F. Potts will continue his Bible lectures on the Book of Revelation. These lectures are interesting and instructive to all Bible students.

* * *

The Philippines.

At the prayer meeting of the Third Presbyterian church on Wednesday evening the pastor, Rev. Edward Montgomery will speak on the subject, "The Philippines."

Itching Skin Quickly Cooled

Hot weather means skin trouble for many people, but now you can stop the itch instantly.

Just a few drops of the cooling and healing winter green lotion and the itch is gone—not in half an hour—not in ten minutes—but in five seconds.

This simple wash is known as D. D. D. Prescription for Eczema, and usually sells for $1.00 a bottle, but now by special arrangement you can get trial size bottle for 25 cents. This will be enough to show you why we always recommend D. D. D. for all skin troubles. D. D. D. gives instant relief.

Bradley Bros., 627 Calhoun street.

Water Rents Now Due

Flate rate water rents are due and must be paid on or before July 20th, or a penalty of 10% will be charged. For your convenience the office will be open from 8 a. m. to 8:30 p. m. on Tuesday, Wednesday and Thursday, July 18, 19 and 20.

MARTIN DETZER, Clerk.
17-2t

Patterson-Fletcher Co. says, "Leave your work today and come to their store." A little money will buy a lot of goods. Sale began at 8 o'clock this morning.

PATTERSON-FLETCHER CO.

GIVEN AT RESERVOIR PARK.

Electro-Technic Band's Free Concert on Wednesday Evening.

The second free mid-week concert by the Electro-Technic band will be given tomorrow night at Reservoir park, instead of Hayden park, as was first announced. The change was made by the management because of the receipt of numerous requests from residents of the south part of the city, who are anxious for the opportunity to hear one of these popular concerts. With fair weather prevailing, there is no doubt but that the attendance will be greater than that of last week at Lawton park, when more than 3,000 people were present. These concerts are absolutely free, with no restrictive conditions other than a request that the crowd be orderly and refrain from doing damage to the park shrubbery and lawns.

Everything in our great stock will be discounted during our sale that began this morning and lasts eleven days.

PATTERSON-FLETCHER CO.

PURE DRINKING WATER.

Puraq is a Natural Water, not distilled, aerated and purified by electricity, delivered in sterilized bottles, 15c and 25c per case. Phone 758.

The greatest sale ever known in summer clothing which began at our store this morning at 8 o'clock.

PATTERSON-FLETCHER CO.

PUBLICITY BILL PASSES SENATE

Rigorous Measure Framed and Put Through by That Body.

FEW NEGATIVE VOTES

Washington, D. C., July 18.—The most drastic campaign publicity legislation ever passed in either branch of congress was adopted by the senate late yesterday practically without a dissenting vote.

Using the pre-election publicity bill passed by the house of representatives as a basis, the senate constructed a proposed law with the following important features:

No candidate for the senate or house shall spend in the election more than a sum equal to 10 cents for each voter in his district or state.

No senatorial candidate shall spend a total of more than $10,000 in the primary and general election; and no candidate for the house shall spend more than $5,000.

Publicity must be given to all primary campaign contributors and expenditures.

All general election expenses must be made public before the election, beginning fifteen days before election, and making publication each six days until election.

All promises of political jobs must be made public.

Illegal to Promise Jobs.

The bill further makes it illegal to promise political places in order to secure election support; or to aid in influencing the election of any member of a state legislature.

The bill will be the subject of probably prolonged conference between the two houses. It originated in the house as a part of the democratic legislative program and was designed to require the publication of expenditures before election, which is not required by the existing publicity law.

The republicans in the house attempted to extend the bill to cover primary election expenses. In the senate yesterday the primary election amendment, coupled with more radical amendments, was adopted with little opposition.

Grants Power to Committee.

The senate amendments authorized by the committee on privileges and elections required publicity of all primary election expenses and all pledges of political jobs or favors. Some objection to this was made on the basis that primary elections were not within the control of congress. The amendment was finally adopted, however, by a vote of 50 to 7, Senators Bacon, Bailey, Bankhead, Johnston, Bryan, Overman and Taylor voting against it.

The more rigid portion of the bill, limiting the amount the senatorial or congressional candidate may spend in any election and prohibiting the making of all campaign pledges, was proposed by Senator Reed, of Missouri, and adopted only after a long debate. Senator Sutherland, of Utah, admitted that the house conferees might force elimination of this from the bill.

Reed Wins Hard Battle.

Senator Reed referred to the campaign expense statement filed by Senator Stephenson, of Wisconsin, showing expenditures of approximately $107,000, and to other large sums spent by senatorial candidates. He finally offered an amendment putting the total expenditure of any candidate at a sum not to exceed 10 cents per head for the voters in the candidate's state.

Senator Borah said this would permit a senatorial candidate in New York to spend nearly $200,000 in his election, while the candidate in Nevada could spend only about $1,000.

The Reed amendment was defeated once but was renewed and adopted. At one time he had the limit of expense at $5,000 for a senate candidate and $1,500 for a house candidate; but at the suggestion of Senator Owen, of Oklahoma, this was increased to $10,000 for the senatorial candidate and $5,000 for the house candidate.

USED AMBERGRIS ON BOATS.

Thirty Thousand Dollars' Worth Was Wasted by Sailors.

(Cleveland Plain Dealer.)

"The astonishing ignorance of some persons as to opportunities that offer themselves in their own calling," said a Bowery pipemaker, "is nowhere better illustrated than in a story I heard the other day from an old sailor who came in here from the schooner Polly, from Bath, engaged in the lumber trade with the Central American ports. This ancient mariner told me that a few years ago he was before the mast of the British bark Autiope, sailing from Newcastle, Australia, to San Francisco. In latitude 20 degrees south the ship came into a field of what appeared to be grease floating upon the surface of the sea. The men let down pails and brought it up and smeared it over their boots, the deck and the rigging as a preservative. When they reached port they learned from a scientist that the grease they had used was really ambergris worth $30,000.

"It was a long time before the scientific world learned where ambergris comes from. Sinbad the sailor shared the ancient theory that it came up from the bottom the sea, and one of his sins was the telling of a story of having found a spring of pure ambergris. In the middle ages love doctors used it to make philters.

"Now we know that ambergris is a product of the sperm whale. Gray amber is the meaning of the word, and the scientific theory is that it is the result of a disease of the sperm whale. Usually it is expelled by the creature, but often it is found in the whale's intestines. The finest sort is not uniform in color, but is waxy and pliant, it feels coarse to the hand, is readily burned and weighs next to nothing. A great deal of it comes from the Bahamas. It has a very pungent smell. It is composed chiefly of a greasy matter named embrim which is extracted when ambergris is put into hot alcohol.

"The manufacturers of perfumes will tell you that a very small particle of it mixed with other perfumes will elevate and exalt the whole lot, and in this lies its great value. No one has ever been able to find a real substitute or to make an artificial ambergris. Somehow it reminds one of the odor of musk, but is much more lasting and powerful. Recently a ship from the Horn brought into London a small amount of the stuff that sold at $30 an ounce."

WILL BE A BIG AFFAIR.

East End Improvement Meeting on Thursday Evening.

Invitations were issued today to C. H. Worden, Col. D. N. Foster, R. R. Hanna, S. B. Fleming, Wm. Fruechtnicht and E. G. Hoffman to speak at the civic improvement meeting to be held Thursday evening at Hayden park by east side residents.

The gathering promises to be a big affair. Residents of the eastern part of the city are pulling together in splendid fashion to secure a new park and a swimming pool, as well as other improvements, and the committee is formulating an interesting program for Thursday evening. The Electro-Technic band has been secured to play for the occasion, and the meeting will be called to order at 8 o'clock.

HEADS COMMITTEE PROBING WICKERSHAM SCANDAL

HENRY D CLAYTON OF ALABAMA

Former Judge Henry D. Clayton, of Alabama, one of the ablest lawyers in Congress, is chairman of the House Committee on Judiciary, which is investigating the charges preferred by Delegate James Wickersham, of Alaska, who accuses United States Attorney General Wickersham of gross corruption in connection with the Guggenheim Alaska coal land deal.

IDENTIFIED AS A PRIEST.

Man Who Dies in Florida Saved From Potters' Field by Elks' Card.

Pensacola, Fla., July 18.—While examining the effects of an unidentified patient who had died and whose body was about to be buried in the potters' field, the sisters of St. Joseph's hospital at Memphis, Tenn., found that the man was a member of the Benevolent and Protective Order of Elks. This led to an investigation which established his identity as Father Hugh O'Brien, administrator of the Little Rock diocese under Bishop Morris.

Father O'Bren was a native of Pensacola and his body was sent to this city, where his funeral took place today.

Our great July sale began this morning at 8 o'clock. No fake methods to mislead. Genuine, honest bargains.

PATTERSON-FLETCHER CO.

Floyd Johnson has taken a position as messenger at the German-American bank.

SOCIETY

Mrs. Fred C. Peters, Mrs. Allen Hamilton and Miss Mary Knight will give a dancing party at the Country club this evening as a compliment to their sister, Miss Alice Knight and her guests from out of town, who are the Misses Nellie and Maude Stevenson and Messrs. John Snyder and Robert Gaylord, of Minneapolis, Miss Elibabeth Troxell, of West Pittston, Pa.; Miss Ethel Randall, of New York.

* * *

Miss Louise Ecker, of Webster street, has gone to Rome City for a two weeks' stay.

Miss Anna Dondero, of 326 East Lewis street, has returned from a three weeks' visit in Dayton, O.

Miss Edith Klotz, of East DeWald street, has returned home after spending a few days at Rome City.

The regular meeting of the Dywyal club will be held at Sweeney park tomorrow afternoon from 2 to 5 o'clock.

Miss Geneva Rodgers, of 930 Columbia avenue, has gone to Cleveland for a visit of several weeks with friends.

Mrs. C. A. Wilding and Miss Margareth Wilding have returned from Lake Placid, N. Y.

Mrs. E. Trenkley and daughter and Mr. and Mrs. T. H. Kimmel, have returned from Lake James.

Dr. Carrie Banning is visiting friends in Detroit and will then take a lake trip.

Mr. and Mrs. Frank Taft have as their guest, Miss Maude Murdock, of Chicago.

Miss Margery Rohan, of Hoagland avenue, has gone to Chicago to visit her aunt, Mrs. James Hughes.

Mrs. N. D. Doughman has returned from Cleveland and will be in the city for several days.

Miss Louise Naylor, of West Main street, is entertaining Miss Mary H. Staley, of Joliet, Ill., for a week.

Miss Bertha Rossman, of Lakeview, Mich., is visiting her uncle, George Elmwood and family, of Wells street.

Miss Daisy Petters, of Chicago, has returned to that city after a month's visit here with Mrs. Andrew Craig.

Frank Beck, of Indianapolis, who had been visiting for a few days with Mr. and Mrs. Daniel Klotz, of East DeWald street, has returned home.

Mrs. Henry Baade and her father, Louis Traub, who were guests of Mr. and Mrs. Henry Stier for two wteks, have returned to Marion.

Miss Helen Patton has returned to Toledo, O., after a short visit with her sister, Mrs. George B. Flick and family.

Mrs. Ben Heaton and child have gone to Clear lake to spend a month and Mr. Heaton will join them for his vacation.

Misses Olga and Louise Meyer and Misses Lorain and Gertrude Gross have returned from a ten days' outing at Lake James.

Mrs. J. L. Rogier with her daughters, Isabelle and Elizabeth, are visiting Mrs. S. C. Dickey and Mrs. E. A. K. Hackett, at Winona lake. Mr. Rogier will join them on Saturday.

Mrs. Lilla M. Fonner and daughter, Miss Vashta have gone to Rome City to be guests for two weeks of Mr. and Mrs. E. O. Wagner and from there they will go to Decatur to visit the family of Willis Fonner.

Mr. and Mrs. Leopold Freiburger are entertaining Rabbi Harry Ettelson, of Hartford, Conn., who is making his first visit here since taking charge of his new pastorate in the eastern city.

The guests of Mr. and Mrs. G. W. Peers, E. W. Numbers and family left today for their home in Austin, Texas. Mr. Numbers is editor and proprietor of the Austin Statesman, the leading newspaper of his section of Texas.

Miss Anna Reed, of Honolulu, H. I., who has been visiting her uncle, H. C. Mederwell, for a few days, went to Bucyrus, O., today for a visit there before she goes on to New York city to sail for Europe for an absence of some months.

Mrs. Harry Kirkwood, of Lakeside, was surprised by a number of intimate friends yesterday afternoon who were aware that the day was her natal anniversary. The ladies went prepared with edibles for a delicious supper and they also presented Mrs. Kirkwood with a pretty gift.

The children who enjoyed Master Daniel Habecker's birthday party on Saturday evening at his home, 815 Huffman street, were Helen Hugnenard, Ruth Schoonover, Oma Lakey, Margaret Kintz, Laura Thompson, Iris Shieler, Thelma Shieler, Nellie Habecker, Della Kintz, Bernice Shieler, Harry Gluseukamp, Clifford Swartz, Guy Miller, Howard Hugnenard, Ray Shorey, Carl Stein, Clarence Bauchman, Fred Kalbetzer. Prizes in games were won by Helen Hugnenard and Guy Miller.

Stephen Bond, son of Mr. and Mrs. Frank D. Bond, celebrated the eighth anniversary of his birth yesterday by entertaining neighborhood playmates at a picnic supper at Swinney park. There were games before the picnic baskets were opened and healthy appetites had added zest when the contents of the baskets were spread before them. The guests were Edward and William White, John Watt, Milton and Wayne Skelton, Clarence Schwab, Arthur Klebe, Fred Peters, Foster Taft, Herbert Loomis, Cecil Conklin. Miss Anna Hoffman and Mary Jane Crane assisted Mrs. Bond in serving the supper.

A GOWN WHICH REQUIRES NO BUTTONS

Photo by JOEL FEDER — SLIP-O-GOWN from GIMBEL BROS.

Photo by JOEL FEDER — SLIP-O-GOWN from GIMBEL BROS.

An innovation shown by one of the prominent New York houses is a gown which requires neither buttons nor hooks. It is slipped on over the head, and may be had in all colors and materials. The practicability of this gown is at once appreciated by the average woman. No need to bother with buttons forever coming unfastened or breaking. The gowns illustrated are of silk. One is of black satin in a soft quality with a little yoke and cuffs of white chiffon. Gold cord at the throat and a black silk cord at the waist secure the garment, at the same time adding a pretty garniture. The second frock is of striped taffeta with trimmings of black satin. Both throat and girdle cords are white.

A number of friends and neighbors of Christ Rheim, of 1236 Broadway avenue, gave him a surprise and a farewell party at his home on Saturday evening. Mrs. Rheim was in the secret and assisted in making arrangements and improviding a bountiful repart which was served during the time. Mr. Rheim left on Sunday night for his old home in Germany where he plans to spend the rest of the summer. There were present M. Felchter, Mr. and Mrs. J. Bachman, Mrs. Boley, Mrs. Barall, W. Schneider, Charles Heckler, Tony Honk, F. Trenkley, A. T. Miller, F. Dickmeier, W. Kaade, L. Brunner, Ernst Baltzmeier, Ernst Limbach, William Volkening.

Miss Nora Kreese, of 3509 Indiana avenue, entertained last evening in honor of Miss Margaret A. Murphy whose wedding took place today. A delightful time was spent with games and music as the chief amusements. The bride-elect was given a shower of cut glass gifts. The rooms were prettily decorated in the colors of pink and white. Roses were used to decorate the table and Miss Murphy's chair was trimmed with a bouquet of bride roses. Another recent entertainment in honor of the same bride was given by the young women of Wolf & Dessauer's store where Miss Murphy has been employed as a stenographer. This party took the form of a picnic at Robison park and the supper was a delicious one. The guests at the party last evening were Miss Nora Kreese, Miss Inez Rogers, Miss Cecilia Lennart, Miss Margaret Ashley, Miss Hazel Hiser, Miss Ethelwyn Frisby, Miss Martha Knecht, Miss May Murphy, Miss Ciel Baker, Miss Viola Hergenroether.

As a farewell compliment to Harry E. Stoy, who leaves today for his home in Augusta, Ga., the members of the Faustina club and an equal number of young men arranged a surprise on him that proved a delight to all concerned. The affair was held at Robison park, where an elegant supper was enjoyed and during the time Mr. Stoy was presented with a handsome leather traveling bag with a booklet accompanying it. This booklet was composed of cards tied with navy blue and gold ribbon and on them were written quotations and names of club and hosts, which will prove many a pleasant reminder to Mr. Stoy of good times and many friends in this city. Those who participated in the surprise were Misses Elizabeth Gilb, Katherine Bauer, Verva Donohue, Beryl Oberchain, Esther Baldwin, Edna Gordon, Ada Garman, Josephine Hayes, Mary Zurbuch, Amelia Zickgraf and Messrs. Lloyd S. Wallace, Fred Rapp, R. D. Quinn, F. A. Hensel, R. Dean Hart, Henry Bartels, D. J. Wallace, Rolland E. Fitch, Russ H. Harruff and William Quinn, of Newport, Ky.

* * *

A Country Party.

The home of James Woods, near Sheldon, was the scene of a gathering of relatives and friends on Saturday, July 15, whose purpose was to celebrate the seventy-fifth birth anniversary of Mr. Woods in a fitting manner. There were present about 150 people and they enjoyed the day in a pleasant manner, while the surprise on Mr. Woods was a complete one. Mr. Woods received 150 post cards as an introduction to the merry time, and as soon as congratulations had been extended personally to the host tables set on the lawn were spread with various good things and the company assembled to do justice to them. Music was a feature of the good time and the guests remained until late in the evening. The following were present: James Woods and wife, Ben Kumfer and wife, George Woods and family, Jacob Woods and family, Clem Woods and family, John Moty and family, Enoch H. Smith and family, David Weikel and wife, Homer Robb and wife, Arthur Quackenbush and family, Frank Woods and family, Frank Bushce and family, J. B. Robison and wife, Wm. Greek and family, Dan Proughe and family, Mike Wolf and family, Warren Confer and family, Mrs. Mary McDowell and family, Mrs. Delilah Brindle, of Fort Wayne; James Fisher and wife, Rev. Herendeen and family, Amos Arnold, of Michigan; J. A. Hindman, of Hartford City; Henry Johnson and wife, Mrs. Eva Clark and family, Mrs. Floe Johnson and son Robert, of Fort Wayne; John Johnson and family, Otto Fusselman and family, Goldie Lash and wife, Mrs. Meda Burgderfer, of Iowa; Lew Harman and wife, Mrs. Francis Bowman, Harvey Reed and family, Melvin Johnson, Sam Platt, Will Flum and wife, John Confer and wife, J. S. Baker and family, Oran Bowman and family, John Quackenbush and family, Bennie Taylor, George Young, of Fort Wayne; Floyd Greek and wife, Clarence Foulks and wife, Earl Greider, Ed Harrison, Irvin Jesse McBride, Golda Logan, Virgie Woods, Mrs. Sarah Golliver, Oliver Kumfer and wife, Clark Robb and family, Jerry Taylor, Evarett Jones, John A. Woods and family and Earl Platt.

* * *

Hoerner—Murphy.

There was a quiet wedding ceremony at 8 o'clock this morning at the rectory of St. Patrick's church, when Miss Margaret A. Murphy and Mr. William J. Hoerner were united in marriage by Rev. Paul Welsh. Miss Viola Hergenroether and Mr. M. Joe Murphy, a brother of the bride, were the attendants. Immediately after the marriage service the bridal party was driven to the home of the bride's parents, at 230 East Butler street, where an abundant and delicious wedding breakfast was served by Mrs. Graffe to about twenty-five guests. The bride looked very sweet and attractive in her bridal costume, a pink crepe de chine gown and a white hat trimmed with white ostrich plumes. The bridesmaid wore a handsome gown of white embroidery and bands of cluny lace, a white hat with plumes and held a bouquet of pink rosebuds. The bride carried a bouquet of bride roses. The house was decorated with flowers and the bride's table was done in smilax and white roses. During the forenoon the bride and groom left for Chicago and other lake points. For traveling the bride wore a white serge suit with a white tailored hat of stylish new design. Mr. and Mrs. Hoerner were showered with rice and many good wishes as they left the house. After the first of August the bride and groom will be at home and housekeeping at 2037 South Calhoun street. The bride is a daughter of Police Officer and Mrs. Patrick Murphy, and is a young woman with many friends with whom she is very popular. For several years she has held a responsible position with Wolf & Dessauer. Mr. Hoerner is a son of Mr. and Mrs. Peter Hoerner and is held in high esteem by all who know him. Mr. Hoerner is a brakeman for the Pennsylvania road. Guests from out of town present at the wedding were Mr. and Mrs. Aaron Henry, of Sheldon; Miss Mabel Connelly, of Van Wert, Ohio, and Mrs. Earl Pelkey, of Huntington.

* * *

Hall—Thompson.

The marriage of Miss Frances Thompson an Mr. William Hall, both of Leo, took place July 12, at the home of the bride's parents, Mr. and Mrs. William Thompson. Rev. Clark of the United Brethren church, performed the ceremony. Miss Aldora Thompson, a sister of the bride, played the wedding march. The bride wore a champagne color messaline silk gown and held a bouquet of white carnations. Immediately after congratulations the guests were served a fine wedding supper. The guests included Frank Hall and wife, Lewis Shafter and wife, William Thompson and wife, Gilbert Hardesty and wife and daughter, Loma; Ward Hall, wife and son, Charlie; Rev. Clark and wife, Frank Moss and wife, Messrs. Ernest, Frank and Arthur Hall, Horner Hardesty, George Moss, Misses Elibabeth Lochner, Ruth Moss, Aldora Thompson, Ruth and Daisy Hall and Willard Moss, wife and son, Harold.

* * *

Will Hold Family Reunion.

A reunion of the families of Wilcox, Pease and Swinehart will be held on August 17, at Meadowbrook Park, Bascom, O. This will be the fifteenth gathering of the Wilcox and Pease families and the third annual gathering of the Swinehart family. Homer Wilcox, of Tiffin, O., is president of the society; E. E. Wilcox, of North Baltimore, O., is vice president; S. W. Swinehart, of Deshler, O., is treasurer, and Mary Wilcox, of Deshler, is the secretary. Mrs. Martin Cofman, of Wharton, O., is historian of the society. There are relatives of the different families in Allen county.

* * *

Tilbery—Rudolph.

Miss Goldie M. Rudolph, daughter of Mr. and Mrs. William Rudolph, who live on the Maysville road and Mr. Mervin F. Tilbery, a son of Mr. and Mrs. Jasper M. Tilbery, also of Adams township, were married on Sunday afternoon by Rev. J. F. Vichert, of the First Baptist church. The bridegroom is a farmer.

OUR CULINARY DEPARTMENT

MENUS AND RECIPES FOR HOUSEKEEPER'S DAILY USE

TUESDAY, JULY 18.

Breakfast.
Fruit.
Cereal. Sugar and Cream.
Meat Cups. Lyonnaise Potatoes.
Muffins. Coffee.

Lunch.
Egg Plant Fritters.
Fruit. Wafers. Cocoa.

Dinner.
Cauliflower Soup.
Beef Cannelon. Mashed Potatoes.
New Potatoes. Tomatoes and Okra.
Buttered Beets.
Raspberry Ice.
Coffee.

RECIPES.

Egg Plant Fitters.

Peel the egg plant and cut it into inch dice. Drop into boiling water to which has been added a teaspoonful of lemon juice; boil until tender, drain and mash. To each pint of pulp allow one-half of a cupful of flour, one-quarter of a teaspoonful of pepper, one-half of a teaspoonful of salt and two well beaten eggs. Form into small cakes and fry brown on both sides.

Raspberry Ice.

Boil together for five minutes one cupful of water and one cupful of sugar, strain and cool. Add the strained juice of one lemon and one pint of raspberry juice and freeze.

Extraordinary Shoe Bargains

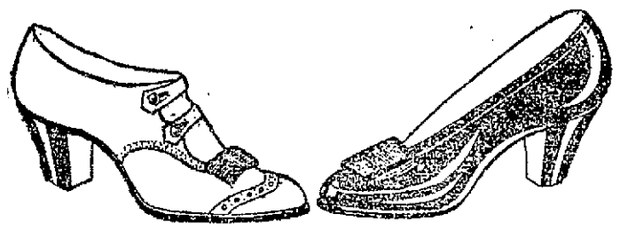

That's the "Basis" of Our Great Pre-Inventory Oxford Sale

Let us prove to you within the next few days our values in style, in quality, in workmanship, in everything that makes good shoes, are real bargains.

You'll find any style, sizes and widths to accommodate most feet. Every low shoe—men's, women's and children's—included at bargain prices.

Priced at $1.00 to $2.95

EXTRA SPECIAL OFFER—Every Misses' and Childs' Oxfords or regular shoe at COST PRICE.

Save dollars now by buying your Children's School Shoes.

SCROGGY CO.

814 Calhoun Street. Union Store.

Fashion Hint From Paris

Blue voile gown over pink silk, broidered silk coat.—Maison Drécoll

This Shampoo Will Make the Hair Lustrous

Mrs. Mae Martyn, in the New York American, writes interestingly on care of the hair. "Scalp and hair troubles," she says, "are usually traceable to soap shampoos which cause dandruff and make the hair brittle, stringy and lifeless.

"Unless in a very bad state, two or three canthrox shampoos will correct these scalp troubles and make the hair brilliant and silky as well as restore its natural color. Get a package of canthrox and dissolve a teaspoonful in a cup of hot water. Pour on the head slowly and massage briskly. This makes a thick lather, wonderfully cleansing and healing to tender scalps. After rinsing, the hair dries quickly and evenly and is easy to do up."

The Newest Art Metal Ware

The latest (and by far the handsomest) art metal ware has but recently made its appearance in Fort Wayne.

This ware is a rich copper, finished in the beautiful light bronze "Sultan"—the rich, deep red, iridescent "Royal," or a very attractive and novel "Verde"—a dark green of unexcelled beauty.

Designs in sterling silver overlay complete this unique ware.

Furnished in all articles you naturally expect to find in art metal ware.

Trenkley & Koerber
816 CALHOUN STREET
Est. 1865

A Good Thing Eat Domestic Bread

GOOD THINGS TO EAT

Fruit is not as expensive as meat. The reason so many housewives think they cannot afford it regularly is that they add it to the menu instead of making it serve as a substitute for some of the heavier foods. By all means, let fruit, served either fresh or cooked, take the place of meat on the children's plate at this season of the year.

Peach Meringe.

Peel a half dozen ripe peaches, stew and press through a colander. Line a deep pie dish with pie paste, sweeten the peaches, pour the dish even full and bake in a hot oven a scant half hour. Beat the whites of three eggs to a froth, add three tablespoonfuls of sugar and a half teaspoonful of vanilla. Heap the beaten white over the pie after the latter has cooled slightly; replace in the oven and brown.

Red Raspberry Puree.

Reserve a cupful from a quart of ripe berries. Put the remainder in a pan with a cupful of cold water and simmer until soft. Strain through a sieve, adding enough water to make two cupfuls. Reheat and when boiling thicken slightly with a tablespoonful of cornstarch dissolved in cold water. Add two tablespoonfuls of sugar, the grated yellow rind of a lemon; simmer until clear; take from fire, add the juice of two oranges or a like amount of pineapple; strain and chill. Serve in punch glasses with cracked ice in bottom and fresh berries on top. Fruit puree should be tart. Serve with wafers or sponge cake.

Frozen Pineapple.

Pare two large pineapples, remove the eyes and core. Grate the fruit, add a quart of water and two pounds of sugar; mix until the sugar is dissolved and turn into the freezer to freeze. Half this recipe will serve four persons.

KITCHENETTES

A good polish for hardwood floors is made as follows: Melt not quite a half a pound of beeswax and pour into it a quart of turpentine, then add five cents' worth of ammonia. Put it in a tin pail and set it in another vessel containing hot water and leave it on the back of the stove to heat. Keep warm while using, for it goes on better. Apply with a flannel cloth and polish with a piece of Brussels carpet.

To clean hair brushes put a tablespoonful of ammonia into a basin of tepid water and dip the brushes up and down in it until they are clean. Dry with the bristles down and they will be like new.

To keep piano keys clean and white dampen a piece of muslin with alcohol and with it rub the keys. If this does not remove the stains, use a piece of cotton flannel wet with cologne water. The keys can also be bleached white by laying over them cotton flannel clothes that have been saturated with a solution of oxalic acid.

To make starch for black lawns boil two quarts of wheat bran in six quarts of water for half an hour. Let it get cold, then strain. You will need neither soap nor starch if this is used. If thick add cold water. This preparation will both cleanse and stiffen.

To make whitewash that will not rub off dissolve glue in hot water and add in the proportion of a pint of this water to four gallons of whitewash; or dissolve an ounce of gum arabec in a pint of boiling water and stir in, observing the same proportions. Before applying this or any other wash, scrape the wall clean and smooth. Do not leave any of the old whitewash on it.

To clean a white straw hat go all over it with damp corn meal, work thoroughly in to the straw and leave it on for some hours. Brush out the meal and wash freely with peroxide of hydrogen. Let it dry in the shade.

Perfumed olive oil sprinkled on library shelves will prevent mold on books.

Mud stains can be removed from a black cloth by rubbing with a raw potato.

The juice of a raw onion applied to the sting of an insect will remove the poison.

Russet shoes may be kept clean and bright by rubbing them with a slice of banana and polishing with a cloth.

ROLLING MILLS QUARREL.

Justice Tancey fined Nicholas Bodogaian $1 and costs this morning on a charge of provoke filed by John Morer. Bodogaian retaliated at once, charging Morer with provoke, but the judge refused to hear the case. The hearing will be taken to Justice Huser's court July 28, at 10 o'clock. Morer gave bond for his appearance. Both parties are employes of the Rolling mills.

Go to Mergentheim's for immense bargains in millinery. All sailors now 79c. See the trimmed hats, some worth up to $4.50, for 89c, at MERGENTHEIM'S, 620 Calhoun St.

A Coffeyville (Kan.) man who was in Atchison last week told the Globe that they certainly keep their money working in Coffeyville. "We work money so hard down there," he said, "that whenever we put a dollar in our pockets you can feel it panting. This, no doubt, is why they are called pants pockets."

How to "Shed" A Bad Complexion

It's foolish to attempt to cover up or hide a sallow complexion, when you can so easily remove the sallowness, or the complexion itself. Rouge and the like on a browish skin, only emphasize the defect. The better way is to apply pure mercolized wax—the same as you would cold cream—putting it on at night, removing it in the morning with warm water and soap, following with a dash of cold water. The effect of a few applications is simply marvelous. The half-dead cuticle is absorbed by the wax—painlessly, gradually, in tiny imperceptible particles—revealing the beautiful velvety white new skin beneath.

No woman need have a sallow, blotchy, pimply or freckled complexion if she'll just go to the druggist's, get some good mercolized wax and use as suggested.—Woman's Realm.

The Children's Verdict

The "small fry" are expert judges of bread. That you'll admit. They all say

Perfection Bread

is the "bestest" they ever ate in all their lives. You'll say so, too.

Perfection Biscuit Co.

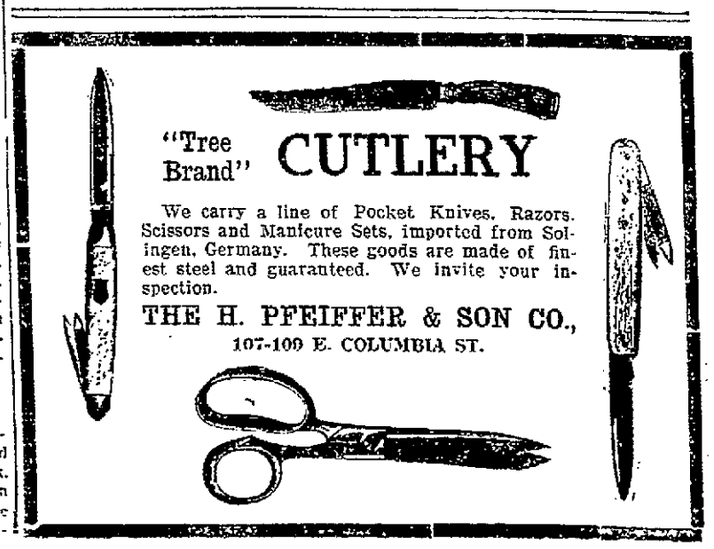

"Tree Brand" CUTLERY

We carry a line of Pocket Knives, Razors, Scissors and Manicure Sets, imported from Solingen, Germany. These goods are made of finest steel and guaranteed. We invite your inspection.

THE H. PFEIFFER & SON CO.,
107-109 E. COLUMBIA ST.

CASTORIA

The Kind You Have Always Bought, and which has been in use for over 30 years, has borne the signature of Chas. H. Fletcher and has been made under his personal supervision since its infancy. Allow no one to deceive you in this. All Counterferts, Imitations and "Just-as-good" are but Experiments that trifle with and endanger the health of Infants and Children—Experience against Experiment.

What is CASTORIA

Castoria is a harmless substitute for Castor Oil, Paregoric, Drops and Soothing Syrups. It is Pleasant. It contains neither Opium, Morphine nor other Narcotic substance. Its age is its guarantee. It destroys Worms and allays Feverishness. It cures Diarrhœa and Wind Colic. It relieves Teething Troubles, cures Constipation and Flatulency. It assimilates the Food, regulates the Stomach and Bowels, giving healthy and natural sleep. The Children's Panacea—The Mother's Friend.

GENUINE CASTORIA ALWAYS

Bears the Signature of

Chas. H. Fletcher.

The Kind You Have Always Bought

In Use For Over 30 Years.

THE CENTAUR COMPANY, 77 MURRAY STREET, NEW YORK CITY.

"BUSTING THE TRUSTS" A COSTLY OPERATION

FRANK B. KELLOGG.

That $59,000 does not represent all the money paid to Frank B. Kellogg the government "trust buster," during the last twenty years, was admitted a few days ago by the Department of Justice in Washington. He had an expense account of $22,000, which was paid by the government. This information was obtained by the House Committee on Expenditures in the Department of Justice, which is trying to find out just how much it costs to "bust the trusts."

We Furnish THE HOME ON EASY Payments

PICKARD HOUSE FURNISHING CO.

112 AND 114 EAST COLUMBIA ST

Store only ONE SQUARE north and a FEW FEET east from the TRANSFER CORNER

SHIRTS, STRAW HATS, HOSIERY

Neckwear, Underwear and Trunks

25 Per Cent Discount

GOLDEN, The HATTER

Will You Buy Either of the Homes Given Below If You Have Enough Money?

Cottage nearly new, well located, south side, corner lot, on street car line, pavement on both streets paid; price, $2,750.

ANOTHER corner on street car line with 150 feet of pavement paid; lot 52 feet front by 150. 6-room cottage, furnace, electric lights, both waters, a great bargain at $2,200.

We sold an 80 owned by us adjoining the Rash farm, but still have 100 farms to show you in the vicinity of Fort Wayne and adjoining county seats.

Remember, if you want a garden tract we have them, improved and unimproved.

You can afford to give all of your insurance to this agency. Will you do it?

DELMER C. FITCH, Mgr. Insurance Dept. MONROE W. FITCH, Mgr. City Dept.

EUGENE M. FITCH, Mgr. Earth Dept. Get your 5 per cent money of us.

Both Phones. Office open evenings.

IN THE RANKS OF WORKERS

There Are 1,200 Women in Fort Wayne Employed as Stenographers.

WAGES THEY EARN

Women, whose sphere not so very many years ago was confined to the home circle, are now crowding themselves into almost every avocation in life. In fact, she is in almost every avocation now, and she is there to stay, standing side by side with men in the battle for bread.

And in no occupation, if we except the factory, are there more of them than in that of the fingering of the keyboard on typewriters. Here in Fort Wayne there are 1,200 such women, young ladies as a rule, who combine abilities as stenographers with their art as typewriters.

One company alone in Fort Wayne employs 200 lady typewriters and stenographers. There are two other companies in the city which employ 75 and 80 respectively. Almost every business house, many of our factories, and scores of our professional men have lady stenographers, generally young lady stenographers, and, when they can possibibly get them, good looking young lady stenographers.

The wages paid these young lady workers varies according to their ability. It ranges from $5 a week to $18 and $20. Education counts. Too many of them enter the occupation without it. They do not understand the proper construction of the English language. They do not know how to spell correctly, or to punctuate. They are simply machines, copyists. In the taking of dictations they are failures. Such stenographers will never advance in the wage scale.

Some of the greatest bargains ever known in fine clothing will be found at our store during our eleven day sale.

PATTERSON-FLETCHER CO.

THE BONDAGE OF OLD BOOKS.

Collecting Rare Volumes Becomes a Passion With Many Persons.

"The bondage of books is the sweetest boudage—and probably the most expensive—in the world!"

Collectors of old and rare volumes, or even of the more modern works of living writers, doubtless will agree with this statement made by F. T. J. Nunan, representative of an eastern publishing house, says the Chicago Daily News. Mr. Nunan dares them to dispute it. For many years he has lived in the bondage of which he speaks.

"The extent to which book lovers will allow their literary tastes to carry them is amazing," Mr. Nunan said: "I've been buying books ever since I can remember and I'm not through yet. I presume the amount of money I have spent on volumes I desired to add to my collection would furnish a big palace—but I don't think I'd be any happier. Sometimes, though, it makes me consider earnestly when I see the butcher or the grocer reach into his trousers pocket and drag forth a roll of bills big enough to choke a bull pup, while I—well, I usually pull out one solitary, folded bill, hoping it may be a 'two' and most often finding it a 'one.'

"I knew a poor old woman down in Kentucky who sold flowers on the street and who spent her hard-earned pennies on books—just because she couldn't help it. The poor soul saved for many months once to possess a set of Eliot—and I have no doubt that she needed other things more than she did 'Adam Bede.' But it's an overwhelming passion, and, apparently, it cannot be quenched."

Buy a trunk during our eleven day sale.

PATTERSON-FLETCHER CO.

NOTICE!

All Modern Americans will meet at 1417 Green St., to attend the funeral of Sister Marquardt, Wednesday, 1:30 p. m.

J. C. REINHOLD, Pres.
ELLA FOSTER, Secy.

Sentinel Want Ads Pay

DIARY OF A BRIDEGROOM.

He Begins to Learn on Third Day of His Honeymoon.

WE'VE been married almost three days now. Today she informed me a dozen times that she is sure I smoke too much. Two of her second cousins and a man who used to live next door to her folks twenty years ago died from tobacco heart.

Did a little better with her gown today; hooked it right the second time, but my hands were sticky, and I smudged the fabric. She reminded me that I was to buy the new ones hereafter and it would pay me to be careful.

Had another surprise. Mamie has an insatiable appetite for spring onions. I was forced to eat three in self defense. She even ordered them for breakfast.

Mamie asked me to look if her white skirts showed yesterday morning. I told her they didn't. It annoyed her terribly later in the day when she discovered that they did.

So far, outside of the bellhops, the captain, mate, head waiter and waiters and all the passengers, I don't think anybody suspects that we are bride and groom. The orchestra played the wedding march when we went into the dining room last evening, and Mamie spent the entire meal hour trying to pick out the couple it was intended for.

Went up to the smoking room for an hour this afternoon. When I got back to the stateroom I found Mamie crying. She said she just knew I didn't love her any more because I forgot to kiss her goodby.

Sat on something sharp this afternoon; later discovered it was rice. I wish people would boil their rice before throwing it.

For the nine thousand eight hundred and seventy-sixth time I have just told her that I think our house will be all right when we get back.

Also for the seven thousand five hundred and sixty-fourth time I have told her that I think the cut glass pickle dish her Aunt Elizabeth sent us is really beautiful.—Detroit Free Press.

The Worldly View.

"I suppose," said Collector Loeb, "that in the past a good many people looked on a strict observance of the customs laws from a selfish and worldly point of view. They are like Aunt Mary Persimmons.

"Aunt Mary called one day on the village lawyer.

"'Well, old lady,' he said, 'what can I do for you?'

"'Ah want to divo'ce mah husband,' said Aunt Mary.

"'Divorce old Uncle Bill!' cried the lawyer. 'Good gracious, why?'

"'Bekase he's done got religion, dat's why,' said Aunt Mary, 'an' we ain't had a chicken on de table fo' six weeks.'"—Philadelphia Record.

Take No Chances.

Do not kick a man when he is down. Turn him over and feel in the other pocket.—Galveston News.

All Doing the Same.

"What is he so angry at you for?"

"I haven't the slightest idea. We met on the street and were talking just as friendly as could be when all of a sudden he flared up and tried to lick me."

"And what were you talking about?"

"Oh, just ordinary small talk. I remember he said, 'I always kiss my wife three or four times every day.'"

"And what did you say?"

"I said, 'I know at least a dozen men who do the same,' and then he had a fit."—Houston Post.

The Lid Off In the City.

Bring a little money to our store and carry away one of our fine suits at half price. Read "ad" on page 5.

PATTERSON-FLETCHER CO.

May Have Escaped Him.

Stranger (looking for the links)—Have you heard of any golf being played in these parts?

Yokel—No, I ain't. But I be rather 'ard of 'earing.—Golf Illustrated.

The Source of His Wisdom.

"If Solomon was so wise, why did he marry a thousand wives?"

"You've got it backward. It was his wives that wised him up."—Kansas City Times.

Any New Methods?

"Ain't it strange th' way Kelly beats his wife?"

"I dunno. How does he do it?"—Cleveland Leader.

Bad Condition.

"You look worried, dear. What's the matter?"

"My husband is ill."

"Too bad! Is his condition critical?"

"Worse. It's abusive."—Toledo Blade

We Are Talking $15 and $22.50 Quality in Suits and Are Asking $7.95 and $13.95 Prices

You Will Recognize the High Quality. You Will not Hesitate on the Prices

Straw Hats 1-4 Off Panamas $1 Off

"THE BUCKEYE" 819 Calhoun St.

ODD MICROBE ATTACKS THOUSANDS OF YOUNG.

Parents are greatly disturbed by a strange malady which has attacked thousands of children during the last week or so. Almost the entire population of Fort Wayne, including adults as well as children, have been exposed, and from all indications nothing will save the community from an epidemic. While the symptoms of the disease were first noticed in the younger children, many parents are now suffering with it in a slightly milder form.

An investigation has been started to inquire into the cause and no effort will be spared to trace the source of the malady. From testimony thus far obtained, it seems that the first sign of the disease was noticed following the advent of various strangers who carried buckets and brushes and were observed busied with some mysterious task near dead walls and fences.

Family physicians have been unable to offer any relief. They say, however, that there are no evil results, no matter how virulent the attack, but a patient who apparently has recovered is subject to new attacks.

Dr. Gnilgnir, the eminent specialist said: "As a public-spirited citizen it becomes me to offer all possible aid to microbe sufferers. I make public the following formula which has become effective in hundreds of cases:

R—
Circurious Tenticus.
Lemo sawdustii.
Ringling maximus.

To be taken in the afternoon or evening—or both; first dose next Friday.

DR. WELLS

229 EAST BERRY STREET.
THE BEST PLACE TO SECURE TREATMENT FOR ALL CHRONIC DISEASES.

Dr. Wells treats all chonic and private diseases of men and women and invites those who have been unable to secure satisfactory results elsewhere to call and see him. Consultation is free.

WOMEN suffering from maladies peculiar to their sex are assured the best possible treatment by non-surgical methods.

MEN who are in need of reliable advice or treatment for any weakness, rectal disease, private or blood diseases are cured in the shortest time possible. Call or send for books.

TUBERCULAR AFFECTIONS of throat, lungs, joints or glands treated by rational methods that succeed when old methods fail.

OXYOLINE, the new electrical product, better than a change of climate for all respiratory diseases.

SKIN DISEASES—I cure more bad cases of eczema and other skin diseases than all other specialists in Fort Wayne. I cure many cases by the new Light Therapy that have resisted medical treatment for years. Hundreds of Fort Wayne references.

RHEUMATISM cured by the new intravenous method. When all other methods fail I will cure you. The first treatment will help you.

CATARRH, DEAFNESS—My treatment for Catarrh and Deafness is the best. If your case is curable I can cure you.

EYE DISEASES—I treat all diseases of the eyes and ears. The best place to get glasses. Eyes tested free.

STOMACH TROUBLES — My electric treatment for stomach troubles cures when drugs fail. Try it if afflicted.

ELECTRICITY—Largest and most perfectly equipped office in the city, including X-ray and every electrical device known to be of use in the treatment of disease. Cure many diseases without the use of drugs, nervous diseases especially.

HOURS—9 to 12, 2 to 5 and 7 to 8. No Sunday hours except by appointment.

UNIQUE ELECTION SLOGAN.

RT. HON. SIR WILFRID LAURIER.
PHOTO BY TOPLEY.

"Follow my white plume" may be the liberal battle cry in the impending general election in Canada. Addressing his French-Canadian compatriots on the Champ de Mars at Montreal last Tuesday, Sir Wilfrid Laurier exclaimed:—

"Henry of Navarre at the battle of Ivry said, 'Follow my white plume and you will find it always in the forefront of honor.' Like Henry IV., I say to you young men:—'Follow my white plume—the white hairs of sixty-nine years—and you will, I believe I can say without boasting, find it always in the forefront of honor.'"

Sir Wilfrid's hair, while thin on top, is luxuriant and bushy behind his ears and gives a unique distinction to his appearance.

BIG CLOVERSEED CROP.

Allen County Farmer Had 35 Bushels on Six Acres.

Ben. Neunschwander, one of the well known farmers of Cedar Creek township, this county, has just completed the threshing of the cloverseed he raised this year on six acres of his farm and it yielded him thirty-five bushels, which is considered an extraordinarially large one. He sold this cloverseed for $8.20 a bushel. One of the facts of interest in connection with the threshing was that the straw from the cloverseed crop was so small that all of it could be placed in an ordinary wagon box.

Sentinel Want Ads Pay

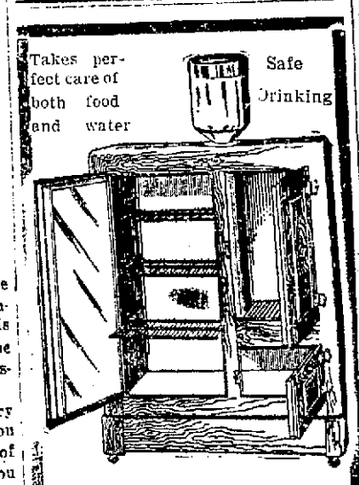

You Can't Afford to Buy a Refrigerator Without Investigating.

THE AUTOMATIC INDIANA FURNITURE CO.

SOLE AGENTS.
121-123 E. Main St.

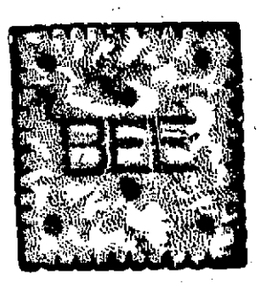

QUEEN BEE WAFERS

Manufactured by

CRAIG BISCUIT CO.,

115-121 Montgomery St., Fort Wayne, Ind.

Dr. Johnston

OSTEOPATH

4th FLOOR SHOAFF BUILDING TAKE ELEVATOR

Graduate of Kirksville, Mo.
Diseases and Deformities Treated.
—EXAMINATION FREE—
Phone—Office, 1520; Residence, 6534.

MONEY FOR VACATION

Take a rest; it will do you good. Get away from your every day thoughts for a few weeks and when you return you will feel more like working.

We will loan you the amount on your pianos, furniture, horses, wagons, etc. You can pay it back in weekly or monthly payments, or any way to suit you. We assure you private transactions.

PEOPLE'S LOAN COMPANY, 718 Calhoun St. Phone 1773. Room 5, 2nd Floor.

At 1-4 OFF

Every suit in the store (with the exception of blacks) not already reduced to half price will be sold at 1-4 off. This includes blue serges.

SHIELDS

SENTINEL'S PAGE OF LIVE SPORTING NEWS

1911 HARD YEAR FOR THE MINORS

Leagues All Over the Country Are More or Less on the Rocks.

MAJORS NOT INJURED

Judging from the record to date, the year 1911 will go down in baseball history as one of the hardest minor league baseball seasons since the origin of the game, says the Grand Rapids News. Right and left all around the country the teams and leagues have been going to the wall. Four entire leagues have disbanded, and in many cases separate teams have quit or were transferred to other cities.

Grand Rapids saw its share of the hard luck. Although this city is again on the baseball map, the fans cannot forget that they were without the national game but a few days ago.

Louis Heilbroner, who issues the blue book of baseball, has issued a supplement and the cities where the teams have disbanded are shown in this latest official publication.

Western Association Went Up.

There is the Missouri State league, for instance. It's no more. It was of the class D standing and included such cities as Sedalia, Jefferson City, Chillicothe, Macon and Missouri cities of that type. Good hustling towns, all right, but the baseball bug didn't sting.

The Western association was another of the leagues that was compelled to give up. It was of a higher class than the Missouri circuit, being rated as a class C organization. Springfield, Mo., and Joplin of the same state were a couple of the towns.

Looked like another prosperous year for this organization, and games were scheduled until September 5. Nothing doing out there; the fans simply would not stand. The Eastern Kansas league and the Northeast Arkansas league were the others which gave up.

Troubles General All Over.

Sometimes just a couple of the teams in a league suspended. Sometimes their places were taken by other cities; again the league allowed the teams to drop and continued the season with reduced numbers. One of the peculiar phases of the situation is the fact that the minor league troubles were not confined to any one section of the country, but were general.

The Holyoke team of the Connecticut league was one that found it impossible to continue the season. And Holyoke has long boasted of a corking good team. Many a good ball player has stepped from that aggregation into the major leagues.

Northampton of the same league also gave up and the fans there are without baseball of the organized brand.

Out in Oklahoma the fans are without professional baseball. The Lawton team of the western country was in the Texas-Oklahoma league until the patronage became so low that the existence of the team was made impossible.

Wichita Club a Failure.

The citizens of Red Wing and of Wausau, both Wisconsin cities, were in the habit of pulling for the home team in the Minnesota-Wisconsin league. But no more. Merely shows you that the baseball bug not only took a rest in the east, but in the south and west and the southwest, as well—in fact, in all parts of the country.

Nor were all the teams which failed of patronage of the lowly class. There was the Wichita team of the Western league, a class A organization. Frank Isbell, formerly of the White Sox, picked up his belongings and his ball club and hiked to Pueblo, Col.

It surely has been a disastrous season for the little fellows in the big game.

GOOD SPORT SEEN IN CIRCUIT MEET

Kalamazoo Races Bring Out Some Fine Bursts of Harness Speed.

EXPECT NEW MARKS

Kalamazoo, Mich., July 18.—With almost ideal weather conditions prevailing the Grand Circuit races started here yesterday. Good time on a track considered to be exceptionally fast was made in all the races. The attendance was only fair.

The best time made at Indianapolis last week, 2:04¼, was twice equalled yesterday in the 2:07 pace, and horsemen predicted that before the week is over new records will be made here.

The first heat of the 2:15 trot was a pretty race, the horses remaining closely bunched nearly all the way around. Lewis Forest got away with a good lead, but broke at the first quarter, giving the Huguenot a lead maintained to the end. The second heat was a procession, The Huguenot leading all the way. At the finish Charlie Mitchell slightly crowded Lewis Forest for second place. In this race John Benyon drove The Huguenot for Geers. The third heat was almost the same story as the second, The Huguenot winning easily.

C. The Limit Comes Back.

Yesterday's best time was made in the 2:07 pace, C. the Limit going both miles in 2:04¼. Ginger, one of the sensations at Indianapolis, had a bad day, finishing the race well down the list.

In the 2:07 trot, Dudie Archdale had an easy time winning, Geers never being forced to drive hard. Dudie Archdale last year made a record on this track for five-year-old mares, her record being 2:06¼.

In all three heats of the 2:15 pace, Sister Florentine got away with a good lead, but she could not hold out, finally finishing outside the money. Brenham Baughman went to the front when ready and won in straight heats. Summaries:

2:15 trot, three in five, purse $1,000

The Huguenot, b. g., by Chimes (John Benyon)	1	1	1
Lewis Forest, blk. g., by General Firest (Loomis)	2	2	2
Charlie Mitchell, ch. g. (Murphy)	3	3	4
Sue D., b. m. (McDonald)	4	4	3
Alva Dillon, b. h. (McMahon)	5	5	5
Checkbook, ch. h. (Cox)	dis		

Time—2:07¾, 2:09¼, 2:07¾.

2:07 pace, two in 3, purse $2,000—C. The Limit, b. h., by Searchlight (Brown) 1 1

Ruth D., b. m. (Valentine)	2	2
Sarah Ann Patch, blk. m. (Cox)	4	3
Sunny Jim, ch. h. (Shively)	3	7
Lady Isle, b. m. (Murphy)	6	4
Ginger, b. g. (Brown)	5	5
Maggie Winder, b. m. (H. Jones)	8	6
Dan Culver, b. g. (Allen)	7	8
Dick Allen, b. g. (Frost)	dis	
Fred F., b. g. (Falls)	dis	

Time—2:04¼, 2:04¼.

2:07 trot, two in three, purse $1,000—Dudie Archdale, b. m., by Archdale (Geers) 1 1

Spanish Queen, b. m. (G. Macy)	4	2
Nancy Royse, blk. m. (McCarthy)	2	5
Willy, b. h. (Pennock)	3	4
Grace, ch. m. (McDevitt)	5	3

Time—2:06¾, 2:07¼.

2:15 pace, three in five, purse $2,000—Brenham Baughman, br. g., by Gambetta Strong (Cox) 1 1 1

Kirby Star, b. m. (McMahon)	2	2
On Time, b. g. (Valentine)	6	5
Longworth B, b. h. (Murphy)	4	3
Sister Florentine, b. m. (James)	3	4
Mescal, b. m. (Proctor)	5	6

Time—2:08¼, 2:07¼, 2:10.

PITTSBURG BUYS A PLAYER.

Missoula, Mont., July 18. — Outfielder Tom Murray, of the Missoula Union association team, was purchased yesterday by Barney Dreyfus, of the Pittsburg Nationals, for $1,500.

START OF BALLOON RACE AT KANSAS CITY.

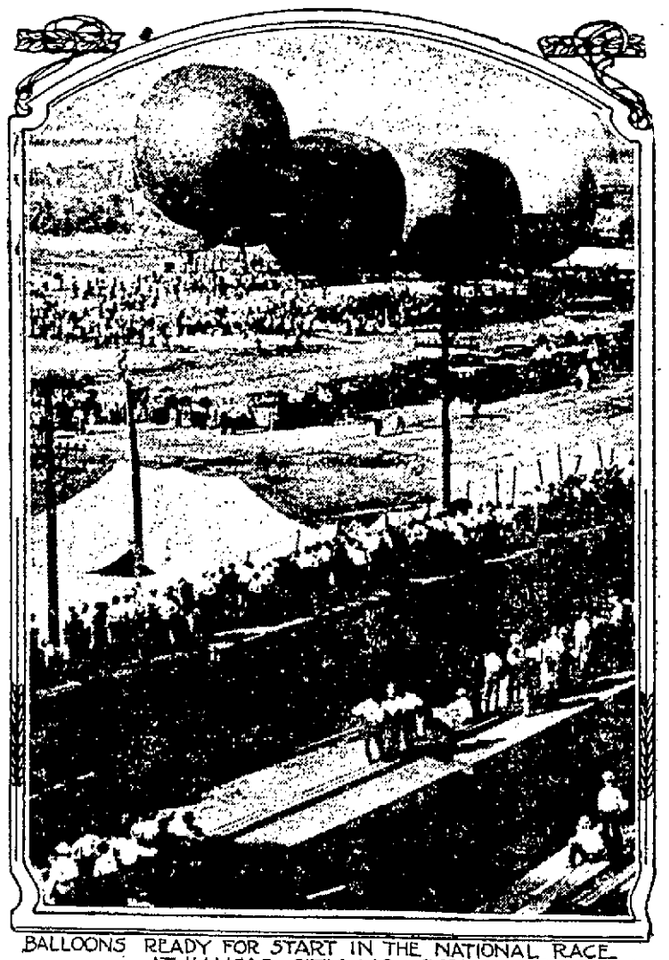

BALLOONS READY FOR START IN THE NATIONAL RACE AT KANSAS CITY, MO. PHOTO BY CAMERA NEWS ASSN.

The above photograph shows the seven balloons which were used in the national balloon race ready for ascension at Kansas City, Mo., on July 10. Lieutenant Lahm won the race with an estimated distance of 525 miles. Mr. John Berry, pilot of the Million Population Club balloon, was second, with 485 miles. Mr. W. F. Assman, pilot of the Miss Sofia, which landed near Chicago, was third.

A REDHOT MELEE BY THE SHIFTED

Newark Trims Grand Rapids by Close But Large Score.

GAMES IN CENTRAL

Grand Rapids, Mich., July 18.—The shifted teams of the Central league scrapped hard and fest in a sticking bee here yesterday afternoon and the Newark team won, the final count standing 1 to 10. Four pitchers were chased from the slab before the affair ended. Umpire Cleary provoked a heated protest from Grand Rapids, when he allowed the visitors to count a run at a time when it was claimed Ragan was blocked at the plate. The protest ensued in Grand Rapids Manager Smith leaving the grounds. The score:

		R.	H.	E.
Grand Rapids	1 1 0 0 2 3 0 0 0	10	12	1
Newark	0 0 0 3 3 3 0 0 0	11	16	0

Batteries—Lindsay, Martin, Myers and Holmes; Werder, Gilbert, Hale and Parker. Umpire—Cleary.

ZANESVILLE, 5; WHEELING, 3.

Zanesville, O., July 18.—Farrell in four times up hit four times and had much to do with the victory of Zanesville over the Wheelings in the first game of the series. Doak was hit hard at intervals. Stremmel, who first went in for the home team, walked the first man and then retired with a sore arm. Wheeling got fat three hits off Hanley. The score:

		R.	H.	E.
Zanesville	1 1 0 3 0 2 0 1 *	8	14	1
Wheeling	0 2 0 0 0 0 1 0 0	3	3	3

Batteries—Stremmel, Hanly and Raggio; Doak and Weicher. Umpire—Newhouse.

EVANSVILLE, 2; TERRE HAUTE, 7.

Evansville, Ind., July 18.—Good pitching by Alberts enabled Terre Haute to win despite the decidedly yellow character of his support. Cantwell was hit hard after the visitors began their scoring on an error by Dugger. Twice the locals had the bases full, but strange persistence of bad luck set batsmen to hitting into double plays. The score:

		R.	H.	E.
Evansville	1 0 0 0 0 0 0 0 1	2	1	2
Terre Haute	0 0 3 0 1 3 0 0 0	7	12	5

Batteries—Cantwell and O'Brien; Alberts and O'Brien. Umpire—Groeschow.

CASEYITES SET LEADERS BACK

Pfeffer's Pitching and Hitting Win from the Dayton Crew.

HOMER BY PITCHER

Dayton, O., July 18.—The leaders were given another check yesterday at the hands of the first division trailers, when big Jeff Pfeffer allowed Fort Wayne to a 3 to 2 victory, letting the local nine down with three grudged hits. In the fifth inning Pfeffer hooked a pretty one with his stick and landed it far away for a home run. Konnick, with his spangles on for the first time in two weeks, signalized his coming back with a home run in the seventh, a feat which accounts for Dayton's two runs.

Winchell was hit freely throughout, but the sensational order of his support kept down the score. Pfeffer struck out eight men and in equal number the locals batting broke into easy flies to the infield. The score:

DAYTON.

Players.	AB.	R.	H.	P.	A.	E.
Kirkpatrick, 3b.	4	0	0	0	4	1
Benson, 2b.	4	0	0	1	5	0
Spencer, rf.	4	1	2	1	0	0
Knoll, cf.	4	0	0	0	0	0
Dellaven, lf.	2	0	0	2	0	0
Konnick, 1b.	3	1	1	13	0	1
Dobard, ss.	3	0	0	5	4	1
Rohrer, c.	3	0	0	4	4	1
Winchell, p.	1	0	0	0	2	0
Totals	28	2	3	26	19	4

FORT WAYNE.

Players.	AB.	R.	H.	P.	A.	E.
Justice, rs.	3	0	1	4	3	0
Blount, cf.	4	1	2	1	0	0
Young, rf.	4	0	1	2	1	0
Clancy, 1b.	3	1	1	9	0	0
Keener, lf.	3	0	1	0	0	0
Casey, 3b.	3	0	0	0	1	0
Vandagrift, 2b.	4	0	1	1	2	0
Onslow, c.	4	0	1	10	1	0
Pfeffer, p.	4	1	1	0	2	0
Totals	32	3	9	27	10	0

By innings—

Dayton	0 0 0 0 0 0 2 0 0—2
Fort Wayne	1 0 0 1 1 0 0 0 0—3

Summary—

Two-base-hits—Clancy, Onslow. Three-base hit—Blount. Home runs—Pfeffer, Konnick. Stolen bases—Spencer, Vandagrift. Sacrifice hit—Keener. Struck out—By Winchell, 3; by Pfeffer, 8. Bases on balls—Off Winchell, 5; off Pfeffer, 3. Left on bases—Dayton, 3; Fort Wayne, 6. Double play—Benson to Dobard to Konnick. Passed ball—Rohrer. Time of game—1:50. Umpire—Egan.

AROUND THE CIRCUIT

Dayton Herald: Jack Compton's record with the Vets this year is indeed a great one. The man from Lithopolis has performed stunts on the hurling hill since the season opened April 26 that should entitle him to a trial in faster company if any pitcher in the league is worthy of one. True, Jack has a first place team behind him, and that counts for a great deal, but when a pitcher blanks his opponents as often as Compton has done this season, it is great pitching that is responsible. Jack has been called upon to face every club in the league except the last place Terre Haute aggregation this season, and he has beaten them all. Jack has pitch 145 innings against the other six teams, and held his opponents scoreless in 125 rounds. Only twice have as many as three runs been scored upon him in one inning.

Zanesville Times-Recorder: We have won just one of the five Sunday games played here this year. It surely can't be that the players have stage fright, for there were only about 1,400 out to see the go yesterday. Some of the stay-at-homes even had nerve enough to call up and ask for the score by innings at the park.

Dayton News: The old Central league is getting to be a regular checker board First Grand Rapids goes to Newark, then South Bend to Grand Rapids and now they want to shove Evansville into South Bend. It looks like "Pussy Wants a Corner," but here's hoping the jumping is finished before they shove the Vets somewhere else and bring the Stogies here. Wouldn't that be just too bad for words?

Grand Rapids Press: The series of three games which opens today will be between the team which now represents Grand Rapids and the team which represented the city early in the season, being lost to the city by reason of Dr. Parker's financial smash. The fans will be divided 'twixt love and duty? But loves. When it comes to preference it is a cinch that every one of the old crowd would like to be back here playing under Grand Rapids colors again.

Grand Rapids Herald: Our former hopes and our present pride, should attract unusual first-of-the-week crowds. How many of the fans, we wonder, will be divided 'twixt love and duty? But then we guess that most of them will prefer the team that is third from the top to the one that is the same distance from the bottom of the list.

South Bend Times: Predictions that any team or activity, owned or promoted in Grand Rapids by Bert Annis, formerly South Bend baseball magnate, would fail have already proved false. Yesterday 2,200 persons thronged the ball park, while reports show that over a thousand attended the two preceding battles. A winning club like that controlled by Annis is evidently what the G. R. fans have been waiting for.

VACATION NOTICE!

You can take "The Sentinel with you on your vacation, 10c per week. Notify the circulation department by mail or by telephoning 173. 29-4t

GRANT WILL GET ANSWER TONIGHT

South Bend Business Men Will Make Him Offer for the Evas.

MUST BE REASONABLE

South Bend, Ind., July 18.—A. A. Grant, owner of the Evansville Central league franchise, is here in consultation with President Carson. It is supposed in regard to transferring the Evansville club to South Bend.

A proposition is expected by the baseball committee of the chamber of commerce tonight from Grant.

If the Evansville magnate is inclined to put an unreasonable figure on his holdings South Bend will at once open a deal for the purchase of one of two other clubs, which it is understood can be secured.

NOTHING DOING IN EVANSVILLE.

Evansville, Ind., July 18.—The solution of the Evansville Central league baseball team's financial difficulties through the assistance of business men of this city had made no progress up to noon today. President Bosse of the Evansville Business Men's association, is waiting for a detailed statement of receipts and expenditures from Secretary Donald Grant, but none has been forthcoming, although in an interview the ball magnate gave Bosse some information regarding the condition of the team's treasury. Until something definite is known concerning the financial condition of the team no money will be forthcoming here it is believed.

HORSES PERISH IN FIRE.

Barn of Henry Lothamer, in Jackson Township, Is Total Loss.

Two horses were cremated and a big lot of hay, grain and farming implements burned Sunday evening when a barn on the farm of Henry T. Lothamer, in Jackson township, was totally destroyed by fire. The building was struck by lightning during the electrical storm which prevailed over this section, and the fire which followed spread so rapidly that it was impossible to save either the building or its contents. Mr. Lothamer carled insuranco to the amount of $950 in the Farmers' Mutual, of Allen county, but this will not nearly cover his liss.

Vereno kills them bedbugs. 25 cents ,all druggists. 15-3t

HE'S A POLICE CHIEF NOW.

GEN. LEE CHRISTMAS.

(General) Lee Christmas, the American soldier of fortune, who resigned the position of commandante at Puerto Cortez, has been appointed Chief of Police of the Republic of Honduras, with headquarters at Tegucigalpa, the capital.

WISE FISH.

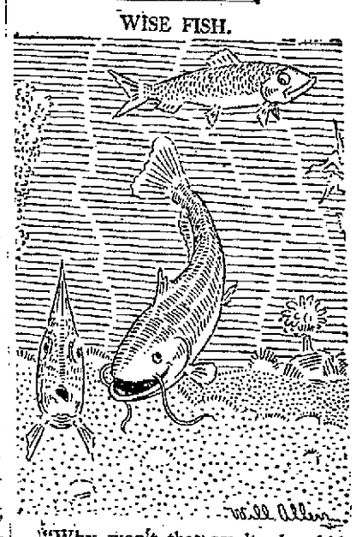

"Why won't that smelt play hide and seek with us?"
"Says we could find him too easily."

KANSAS CITY HAS SWATTING RALLY

Come on Three Runs Behind in Seventh and Win in Handy Style.

IN MIDWEST CIRCUIT

Kansas City, Mo., July 18.—Kansas City galloped from the rear in the seventh inning yesterday, drove Steiger to the fold after he had passed two and allowed two singles, scoring a pair of runs, and then fell on Reiger, who replaced him, for a double and a triple, which put three more over. Kansas City got another one in the eighth and won from St. Paul, 9 to 6. The score:

		R.	H.	E.
St. Paul	3 0 0 0 0 2 1 0 0	6	12	1
Kansas City	0 2 0 1 0 0 5 1 *	9	10	3

Batteries—Reiger, Steiger and Kelly; Altrock, Powell and O'Connor. Umpires—Handiboe and Bierhalter.

INDIANAPOLIS, 8; LOUISVILLE, 3.

Indianapolis, Ind., July 18.—Indianapolis made it two out of three from Louisville by winning yesterday, 8 to 3. The locals took the lead, scoring three runs in the first period and two in the second before Baker relieved Higginbotham. Webb pitched good ball throughout the game. The score:

		R.	H.	E.
Louisville	0 0 0 0 1 1 0 0 1	3	9	3
Indianapolis	3 2 0 0 0 3 0 0 *	8	10	2

Batteries — Baker, Higginbotham and Hughes; Webb and Ritter. Umpires—Hayes and Ferguson.

TOLEDO, 5; COLUMBUS, 3.

Toledo, O., July 18.—Toledo hit Liebhardt opportunely yesterday and defeated Columbus, 5 to 3. Although batted hard, Baskette received splendid support. The scores:

		R.	H.	E.
Toledo	1 0 0 3 0 0 1 0 *	5	8	1
Columbus	0 0 1 1 1 0 0 0 0	3	9	2

Batteries—Baskette and Carisch; Liebhardt and Walsh. Umpires—Eddinger and Owens.

MILWAUKEE, 7; MINNEAPOLIS, 6.

Milwaukee, Wis., July 18.—A home run with none out in the tenth inning here yesterday won for Milwaukee from Minneapolis, 7 to 6. The scores:

		R.	H.	E.
Milwaukee	1 0 0 4 0 0 1 0 0	7	9	2
Minneapolis	1 1 0 0 0 0 4 0 0	6	11	2

Batteries—Cottin, Marion and Marshall; Peters, Waddell and Owen and Smith. Umpires—Hill and Weddige.

"BUD" MARS DOING WELL.

Erie, Pa., July 18.—J. C. ("Bud") Mars, who was injured here last Friday when his aeroplane fell, continues to improve and today received a number of friends to whom he related details of his latest experiences. He will probably leave the hospital tomorrow.

CHEATS THE GALLOWS.

Condemned Man Collapses and Expires as Death Hour Approaches.

Beaver, Pa., July 18.—Charles Hickman, who was to have been hanged here today for the murder of his wife, Mollie Hickman, in February, 1910, collapsed in his cell in the county jail during the night and died this morning at 6 o'clock. Hickman escaped from jail twice after his conviction and Saturday night last attempted to take his life by inhaling gas. He repeatedly told the guards he would never live to be hanged.

PHONE 2147

For a modern house on corner lot, nine blocks west of Calhoun St.; payment plan; $3,000.00.
GILBERT'S WILDWOOD AGENCY.

WORLD'S CHAMPS GIVEN A BATTLE

Tailenders of American Contest Game to Fourteenth Inning.

COOMBS' HOMER WINS

St. Louis, Mo., July 18.—The world's champions were given a desperate battle yesterday by the tailenders in the American aggregation and the Mackmen won it in the fourteenth on a home run by Pitcher Coombs, who performed with a runner ahead. The visitors scored six runs to the locals' five in the first three innings. St. Louis tied it in the seventh. Eight pitchers and three catchers took part in the game. The score:

		R.	H.	E.
St. Louis— Philadelphia—	2 0 3 0 0 0 1 0 0 0 0 0 0 0 0—6	17	4	
	2 1 3 0 0 0 0 0 0 0 0 0 0 2—8	14	2	

Batteries—Powell, George, Hamilton, Mitchell and Stephens; Coombs, Long, Martin, Krause and Lapp and Thomas. Umpire—Evans.

BOSTON, 2; DETROIT, 3.

Detroit, Mich., July 18.—Collins and Lafitte both pitched good ball yesterday, but Crawford, who got one-half Detroit's hits, sent out two of his drives with men on bases and Detroit won, 3 to 2. The score:

		R.	H.	E.
Boston	1 0 0 0 0 1 0 0 0	2	9	1
Detroit	2 0 0 0 0 1 0 0 *	3	7	1

Batteries—Collins and Carrigan; Lafitte and Stanage. Umpires—Connolly and Egan.

CHICAGO, 0; WASHINGTON, 3.

Chicago, Ill., July 18.—Washington shut out Chicago, 3 to 0, in a pitchers' battle between Lange and Johnson yesterday. The score:

		R.	H.	E.
Chicago	0 0 0 0 0 0 0 0 0	0	6	1
Washington	0 0 0 0 0 1 1 1 0	3	5	0

Batteries—Lange and Payne and Sullivan; Johnson and Ainsmith. Umpires—O'Loughlin and Dineen.

CLEVELAND, 2; NEW YORK, 1.

Cleveland, O., July 18.—Cleveland defeated New York yesterday, 2 to 1, and is tied with Boston and New York for fourth place. The score:

		R.	H.	E.
Cleveland	2 0 0 0 0 0 0 0 *	2	5	1
New York	0 1 0 0 0 0 0 0 0	1	4	3

Batteries—Falkenberg and Fisher; Ford and Sweeney. Umpires—Mullen and Perrine.

Auto and motorcycle drivers should have a battery gauge. "Ever-Ready," $1.00.

EDMUNDS, 1019 Calhoun St.
5-11-eod-13t

Ed Seelberg has returned from a sojourn at Chicago, Grand Rapids and Ottawa Beach.

WHERE IT'S DIFFERENT.

"Now swim along and play, children; but don't flop out into the air and get your fins dry."

CUBS TAKE TWO OUT OF BOSTON

National Leaguers Fatten a Bit on Trailers in the Race.

BOSTON MEN IN BAD

Boston, July 18.—The Cubs won the only games played in the National yesterday, taking both contests of a double-header here, the first by 5 to 1 and the second 7 to 6.

In the first inning of the opening game a home run by Zimmerman, following two passes, netted enough runs to win, the locals not scoring until the final period. Hard hitting in the first inning of the second contest netted Chicago five runs. Miller and Herzog did not appear at the grounds yesterday and President Russell announced their indefinite suspension without pay. The score first game:

		R.	H.	E.
Boston	0 0 0 0 0 0 0 0 0	1	5	1
Chicago	3 1 0 0 0 0 0 1 0	5	6	0

Batteries—Brown, McTigue and Kling; Reulbach and Archer. Umpires—O'Day and Emslie.

Score second game:

		R.	H.	E.
Boston	0 2 0 0 0 0 0 2 2	6	9	2
Chicago	5 0 0 0 1 0 0 1 0	7	15	1

Batteries—Pfeffer, Griffin and Rariden; Cole and Archer. Umpires—O'Day and Emslie.

MAY SUCCEED STRATHCONA.

SIR FREDERICK W. BORDEN.
FROM THE NAVY AND ARMY

According to advices from Ottawa Sir Frederick Borden may succeed Lord Strathcona as Canadian High Commissioner at London. This will make a Cabinet vacancy. The political services of Mr. E. M. MacDonald, M. P. for Pictou, N. S., cause him to be looked upon as Sir Frederick Borden's probable successor, which would bring new blood into the Cabinet.

TEAM STANDINGS AND RESULTS

STANDING OF THE CLUBS.

CENTRAL LEAGUE.

Clubs.	Won.	Lost.	Pct.
Dayton	53	29	.651
Zanesville	50	31	.617
Grand Rapids	43	38	.537
Fort Wayne	44	41	.518
Evansville	38	43	.469
Newark	37	44	.457
Wheeling	33	48	.407
Terre Haute	29	54	.319

NATIONAL LEAGUE.

Clubs.	Won.	Lost.	Pct.
Philadelphia	49	31	.613
New York	48	31	.608
Chicago	47	31	.603
St. Louis	44	34	.564
Pittsburg	43	34	.558
Cincinnati	32	45	.416
Brooklyn	30	47	.390
Boston	20	78	.222

AMERICAN LEAGUE.

Clubs.	Won.	Lost.	Pct.
Detroit	58	24	.707
Philadelphia	52	29	.642
Chicago	42	38	.525
New York	41	40	.506
Cleveland	43	42	.506
Boston	42	43	.506
Washington	28	55	.337
St. Louis	23	49	.280

AMERICAN ASSOCIATION.

Clubs.	Won.	Lost.	Pct.
Columbus	50	36	.556
Kansas City	48	41	.539
Minneapolis	47	43	.522
Milwaukee	44	46	.489
Toledo	44	47	.484
St. Paul	43	46	.483
Louisville	43	47	.478
Indianapolis	41	50	.451

RESULTS YESTERDAY.

CENTRAL LEAGUE.

Dayton, 2; Fort Wayne, 3.
Zanesville, 8; Wheeling, 3.
Evansville, 2; Terre Haute, 7.
Grand Rapids, 10; Newark, 11.

NATIONAL LEAGUE.

Boston, 1-5; Chicago, 5-7.
Other games postponed; rain.

AMERICAN LEAGUE.

Chicago, 0; Washington, 3.
Detroit, 3; Boston, 2.
Cleveland, 2; New York, 1.
St. Louis, 6; Philadelphia, 8 (fourteen innings).

AMERICAN ASSOCIATION.

Kansas City, 9; St. Paul, 6.
Milwaukee, 7; Minneapolis, 6 (ten innings).
Indianapolis, 8; Louisville, 3.
Toledo, 5; Columbus, 3.

GAMES SCHEDULED TOMORROW.

CENTRAL LEAGUE.

Fort Wayne at Dayton.
Wheeling at Zanesville.
Newark at Grand Rapids.
Terre Haute at Evansville.

NATIONAL LEAGUE.

Chicago at Boston.
St. Louis at Brooklyn.
Cincinnati at New York.
Pittsburg at Philadelphia.

AMERICAN LEAGUE.

Boston at Detroit.
New York at Cleveland.
Philadelphia at St. Louis.
Washington at Chicago.

AMERICAN ASSOCIATION.

St. Paul at Kansas City.
Minneapolis at Milwaukee.
Louisville at Columbus.
Toledo at Indianapolis.

1835 OLD NATIONAL BANK 1911
FORT WAYNE, IND.

FOREIGN EXCHANGE.

Drafts, Letters of Credit and Traveler's Cheques honored throughout the world, are issued by this institution. Prompt service and security are assured by these methods of transmitting or obtaining funds in foreign countries.

RESOURCES OVER $3,500,000.00

THE OLDEST BANK IN NORTHERN INDIANA

$2 Shirts now $1

Broken lines, but shirts themselves as good as ever---$1.50 and $2.00 shirts reduced to an even dollar.

SHIELDS

THE PEERLESS

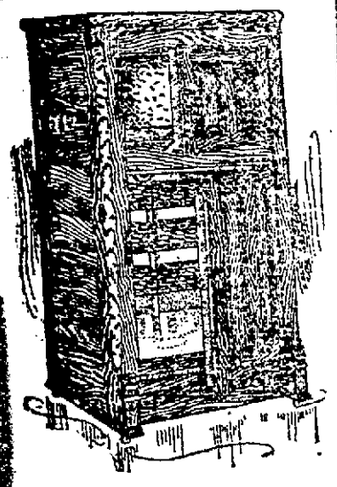

White Enmmel Refrigerators

The "PEERLESS" WHITE ENAMEL is applied upon galvanized steel in several coats, and baked at varying degrees of temperature for each coating. This produces a flinty, glossed surface, which is absolutely odorless, thoroughly sanitary, and will not peel nor flake.

Notwithstanding the fact that the quality and character of the "Peerless" White Enamel make it a distinctive grade, and of greater intrinsic value than any other enamel yet produced, we, nevertheless, offer it in competition and at comparative prices.

THE PAPE FURNITURE COMPANY
123-5 W. Main St.

$1.50 Round Trip
TO
CEDAR POINT
VIA
NICKEL PLATE ROAD
July 22nd.

Fort. Wayne Electric Works Employes' Excursion
FOUR SPECIAL TRAINS

Leave Fort Wayne as follows: 6:00 a. m., 6:15 a. m., 6:30 a. m., 6:45 a. m. Returning trains leave Sandusky 6:30 p. m., 7:30 p. m., 9:00 p. m., 11:00 p. m. Children of proper age, half fare. Get full information of
C. A. PRITCHARD, Ticket Agent.

Put FIRE in Your Life Work
FOR SUCCESS!

Fire in Your Furnace
For
Warmth and Comfort,
BUT Put
A FIRE INSURANCE POLICY
IN YOUR STRONG BOX TO MAKE YOU SAFE FROM LOSS BY FIRE!
It Has Been Said:
"The consciousness of well-doing is an ample reward."
Federspiel & Shoaf

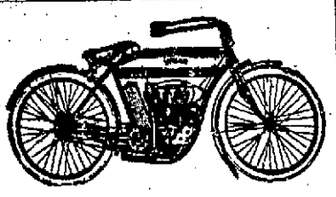

A Perfect Motorcycle is the Simplest.

The INDIAN and the R-S are the simplest ever made.

They have no unnecessary parts to care for, and the necessary parts are so designed as to do their work accurately, perfectly, reliably. That's why the INDIAN and R-S have more power for their size than anything built. Best quality, greatest power.

The INDIAN MOTORCYCLE hol all world's records.

Indiana Bicycle and Supply Co.,
Everything for Motorcycles and Bicycles.
Yes, we do repairing. Charges moderate. 111 W. Washington Blvd., cor. Calhoun.
FOR SALE—A few good second-hand Motorcycles and Bicycles cheap.

KLAEHN & MELCHING
UNDERTAKERS AND EMBALMERS
205 WEST MAIN ST.
Office—Home Phone 223.
Cost of Services at Reasonable Prices
PRIVATE AMBULANCE.

SAYS IT WILL PROLONG LIFE

Jail Sentence Prescribed for "Beans" Crawford by City Judge.

SWIPED WATERMELON

"I'm going to fine you $5 and costs and send you to jail for thirty days," declared Judge Mungovan in the city court this morning addressing "Beans" Crawford in a pitiable shape, and the protestations of innocence had been convicted of the theft of a watermelon from the McKiernan grocery on Grand street Monday afternoon.

Long indulgence in liquor had put Crawford in a pitable shape, and the court declared its belief that a jail term would prolong the man's life. Crawford is a south side character who has been in trouble a number of times. He admitted having been drinking yesterday but denied the charge by Mr. McKiernan that he had stolen a watermelon, dropping it upon the sidewalk some feet distant when he was nabbed by a clerk employed in the grocery.

Played No Favorites.

Of three men in the motley crew in the prisoner's dock charged with vagrancy, Dick Cameron protested that he was bound for Huntington, James Riley for Wabash and Arthur Raines for Lafayette when the officers got them. The court played no favorites as between the towns, and as he continued the cases indefinitely admonished each of the men to get up top speed toward his destination in the even distribution between the Wabash valley cities.

Rolan Harris, Charles Tycott, Albert Overly and Lawrence McDaniel, all charged with loitering, were held under continuance.

The case against Chester Patten, charged with malicious trespass, was continued until Thursday. He is free under bond.

Jahu Denied It.

Jahu Wheeler, of dusky hue, denied the assertion of his wife that he had threatened to do her violence, said that he "mor'n loved her" and was totally unable to understand how she could find any basis for suspicion that he might "beat her up." The couple was warned to make an attempt to live in peace and both were ordered to report to the court in a week.

The case against Ernest Brooke, public intoxication; and Charles Seifert, vagrancy, were continued indefinitely.

Frank Michaels, wearing a patch over one of his eyes, was acquitted of a charge of assault and battery. George Douglass, arrested with him, failed to appear in court and was convicted, forfeiting cash bond to pay the fine. The cases were the outcome of a clash on Fairfield avenue some days ago.

Further continuance until July 25 was taken in the cases against Bessie and Ethel Shoup, held on a vagrancy charge.

INFORMER IS A FAVORITE.

Abbattemaggio, Renegade Cammorrist, Gets Many Presents.

Viterbo, Italy, July 18.—Gannaro Abbatemaggio, who is hugely enjoying his role of informer against the Camorrists charged with the murders of Gennaro Cuoccolo and his wife, has been further flattered with gifts from abroad. He has received from parties in New York a check for $160 and three shares of a stock. The laws of Italy do not, however, permit a man to receive presents while he is a prisoner, and accordingly the director of the prison sequestered those intended for the prosecution's witness. The interrogation of Captain Fabroni, who was detailed by the ministry of justice to run down the murderers of the Cuoccolos after the police had failed, was continued today. The questioning aimed chiefly at establishing the complicity of Giovanni Rappi, the alleged treasurer of the Camorra, in the crimes with Ciro Vitozzi, the priest; Enrico Alfano, the alleged real head of the Camorra, and the other accused men.

NOTICE!

All groceries and meat markets which are considered fair by organized labor will be closed on Wednesday afternoon.

Executive Committee Meat Cutters' and Butcher Workmen Local No. 423.
17-2t

Sentinel Want Ads Pay

Mrs. Selby and Prize Baby

"I have always used Cuticura Soap and no other for my baby and he has never had a sore of any kind. He does not even chafe as most babies do. I feel sure that it is all owing to Cuticura Soap, for he is fine and healthy, and when five months old, won a prize in a baby contest. It makes my heart ache to go into so many homes and see a sweet-faced baby with the whole top of its head a solid mass of scurf, caused by poor soap. I always recommend Cuticura, and nine times out of ten, the next time I see the mother she says, 'Oh! I am so glad you told me of Cuticura.'" (Signed) Mrs. G. A. Selby, Redondo Beach, Calif., Jan. 15, 1911.

Although Cuticura Soap and Ointment are sold by druggists and dealers everywhere, a liberal sample of each, with 32-page booklet will be sent, post-free, on application to "Cuticura," Dept. S, Boston.

SURVEYING THE WABASH.

Government Engineers Will Work From Terre Haute to the Ohio.

Terre Haute, Ind., July 18.—Sixty government engineers who will make the survey of the Wabash river from Terre Haute to its mouth, are expected here during the day. The advance guard, including O. W. Harrah, Harry E. Hickman and B. L. Amberg, of Louisville, with three government tugs, already are on the ground, and with the arrival of the additional men the actual work of survey will be begun. The survey will be in charge of Assistant Engineer George Walbrecht, of the government survey staff. It is expected the first soundings will be made early tomorrow. The survey fleet consists of the three tugs, the big houseboat which has just been completed, and two additional houseboats.

PRESENTED TO KING.

MR. JOHN WANAMAKER.

John Wanamaker, the well known merchant of New York and Philadelphia, returned to New York from London a few days ago. While in London Mr. Wanamaker had the honor of being presented to the King. "The personality of the King has impressed me very much," he declared. "I conversed with him for a little while and was struck by his virility, strength and common sense."

British cotton exports this year show a marke dgain, particularly in South America, China and Japan.

$600.00

Will buy a lot 40x150 in beautiful south side location.
GILBERT'S WILDWOOD AGENCY.

WANTS REAL AMERICAN.

MISS BILLIE BURKE ON BOARD THE AMERIKA.

The above spapshot of Billy Burke, the well known actress, was taken in New York just before she sailed for Europe on the steamship Amerika. Looking as handsome as she ever did in her young life, she was asked if she intended picking up a prince royal white away. "Oh mercy, no," she said. "I don't earn enough to take care of one. It's a real American for mine, if I do marry."

A unique festival occurred in Paris in 1797, in honor of the old men. The idea was the encouragement of the family circle, an dthe old man who was a happy grandfather was held up to the younger generations to follow in his footsteps: "a gracious Hebe crowned their white locks with garlands of roses, while the soldiers of France presented arms in their honor."

URICSOL
TRADE MARK

The Proved Specific for All Rheumatic Disorders

Rheumatism is caused by an excess of Uric Acid in the Blood.

To attack the *Effects* of such a disorder cannot possibly remove the *cause*.

URICSOL removes the cause of the disease: Hence it CURES.

You need try but one bottle to know whether it will help you.
If you want relief from any and all forms of rheumatic pains try Uricsol.

URICSOL

is not an experiment, but a proved remedy of many years standing.

One Bottle Containing 64 Doses Costs but One Dollar.

SOLE DISTRIBUTORS

The CALIFORNIA CHEMICAL CO.
325 New High St., Los Angeles, Cal.

For sale by Meyer Bros. Company, Druggists.

FOR SALE

Church Organ $10.00
6 Octave Late Style Organ ... $35.00
5 Octave Late Style Organ ... $20.00

GUY CONKLIN.
1008 Calhoun St.

WHERE FOREST FIRES CAUSED LOSS OF LIFE AND PROPERTY

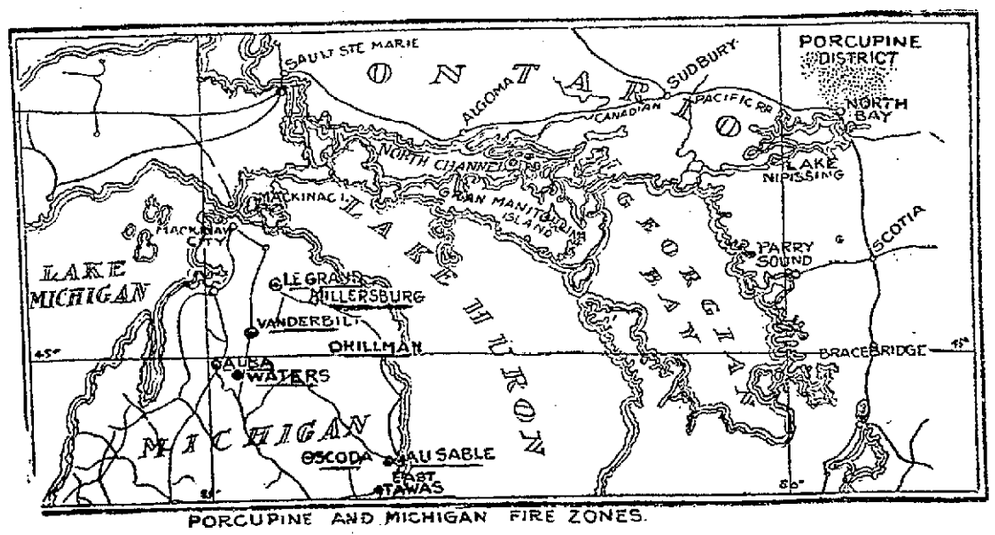

PORCUPINE AND MICHIGAN FIRE ZONES.

More than three hundred lives lost, four thousand persons made homeless and facing starvation, and an estimated loss in property of $10,000,000, is the toll of the great forest fires which are raging in North Ontario, Canada, and Michigan. The flames have wiped out the towns of Cochrane, Big Dome, West Dome, South Porcupine, Golden City, Vanderbilt and many others. An idea of the vast area affected by the fire may be gathered from the map above.

Dr. Hardman Specialist

I Cure Pelvic, Nervous and Chronic Diseases

Specially Reduced Fees Until August 1st

In order to enable the many who feel that they cannot afford to pay my regular fee I will, UNTIL AUGUST 1st, treat every case that I accept at about one-half my usual fee. I have proved my ability and will prove it to you if you will only give me an opportunity. From the many letters which I have on file in my office and the hundreds of cured and satisfied patients to whom I can refer you, I am certain that I will have no trouble in convincing you that I DO CURE and CURE TO STAY CURED,

and that I have saved many a sufferer from undergoing an unnecessary operation and tedious weeks in a hospital at great expense; and all without loss of time or detention from work. I HAVE THE PROOF — COME AND SEE IT.

Is IT NOT THE HEIGHT OF FOLLY TO PUT OFF GETTING WELL ANY LONGER? And at the exceptionally low fees that I am going to make until August 1st you positively cannot afford to miss this opportunity to get cured.

Every man that does less than he should do at his desk, in the shop or on the farm, is weak in some way. I have found that the man who cannot accomplish all that he hopes or expects to is often the silent sufferer from some hidden **Chronic or Pelvic** disease that is slowly but surely undermining his health, usually affecting one or more of the important nerve centers of the body, and as surely unfitting him for competing with his fellow men who are strong and healthy.

These neglected or unknown conditions are usually diseases of the pelvic organs, which reflexly act on the organs of **digestion, of elimination** and the **nervous system**, which in turn has its influence on the brain. I have made a study of the nervous system and have perfected methods that will **CURE Pelvic Diseases.** I will give you a searching and thorough examination and explain to you the true nature of your trouble.

Hundreds of people in and about Fort Wayne who have taken advantage of my treatment are now satisfied and are enjoying the blessings of health. Many of these I have cured after they had vainly sought relief at the famous health resorts and spent much hard-earned cash in their efforts to get well.

Every day competition is getting more keen and the natural and inevitable result is that the weak must fall behind and watch those who are strong and healthy forge to the front.

I have spent years in the study and treatment of **Pelvic, Nervous and Chronic Diseases** and have perfected methods which will not only **positively and permanently cure these chronic and deep-seated diseases,** but will restore to a normal and healthy condition the broken-down and devitalized organs.

Think it over and consider if you can afford as a matter of business to neglect yourself and risk FAILURE because you are handicapped by disease.

Many a man has been forced to abandon a successful career because of some **PELVIC or CHRONIC** disease, which has insidiously wrecked his nervous system and unfitted him for performing the duties which he otherwise would have been able to perform.

It makes no difference how long you have been afflicted, if I accept your case I will positively cure you.

I have made it an invariable rule to accept no cases for treatment that I cannot cure. While this, of course, compels me to refuse to treat quite a good many cases which come to me, it has established a confidence in the public that when I accept a case for treatment I will accomplish a cure. This is the reason my business has grown to such remarkable proportions; that I have, beyond question, the largest business of my kind in the state, and hundreds of satisfied patients whom I have cured are ample evidence of my ability to successfully treat these chronic and deep-seated diseases in which the ordinary methods have failed. I HAVE NO TIME TO WASTE ON INCURABLE DISEASES.

I Repeat, No Man Can [illegible] Run the Risk of Failure Because of Being H[illegible] by Disease—Read This.

Nov. 4, 1909.

Dr. W. E. Hardman:
Dear Sir:—On May —, 1908, I came to your office for treatment for a trouble I had suffered with for several months in such a way that I became almost unable to attend to my work; in fact, I could hardly walk more than a square or so without having to stop and rest. I can now say that I consider myself well and am able to attend to my work in an entirely satisfactory way. If my experience will be of any benefit to any sufferer I am glad to add my word of gratitude for your treatment.
(Signed.) AUGUST ZOLLINGER.
701 East Washington St., Fort Wayne, Ind.

North Manchester, Ind., April 21, 1908.

Dr. W. E. Hardman, Fort Wayne, Ind.:
Dear Sir:—I wish to certify that after your treatment for hemorrhoids, with which I had been afflicted for four years, I have never been bothered in the least by a recurrence of said trouble. It has now been 3½ years since you cured me, and I cheerfully recommended your services to all who may be in need of same.
Sincerely yours,
(Signed.) MRS. A. L. GOLDSMITH.

To Whom It May Concern:—This certifies that I have been treated by Dr. W. E. Hardman for prostatic inflammation, stricture and fistula; that he has cured me perfectly and I am thoroughly satisfied. I have been examined and treated by a number of prominent physicians and specialists, who did me no good whatever and gave up my case as incurable, stating that my only hope lay in an operation and even that would not promise a cure.
I have been told that my condition was one of the worst ever encountered and practically incurable. I cannot recommend Dr. Hardman too highly.
(Signed.) E. L. WATSON, Fort Wayne, Ind.

Bluffton, Ind. Jan. 23, 1911.

To Whom It May Concern—For more than three years I was troubled with fistula. I tried a number of doctors and submitted to three different operations, and found each operation to be only a temporary relief. After having tried a number of experiments and with no success, I went to Dr. Hardman, specialist, Fort Wayne, Ind., who treated me only a few months until I obtained a permanent cure. Through Dr. Hardman's treatment it was not necessary to undergo an operation and neither was I detained from business during any time he was treating me. I do not hesitate in the least in recommending Dr. Hardman to any one who is troubled with any chronic disease.
Yours truly,
ALTONY MILLER.

Fort Wayne, Ind., March 1, 1911.

State of Indiana, Allen County, ss:—
Personally appeared before me, a notary public, the undersigned affiant, W. E. Hardman, who saith upon oath that the above letters are bonafide and true copies of letters on file in his office and that they are duly signed by the parties writing them; and that he agrees to forfeit one hundred dollars ($100) if they are not as represented to be.
(Signed.) W. E. HARDMAN.
WILLIAM M. SWAYNE, Notary Public. My commission expires Jan. 10, 1914.
(SEAL.)

These letters are taken at random from among the many which I have on file at my office, and everybody who is interested in obtaining a cure is welcome to call and examine the same. I have letters from some of the best people in and about Fort Wayne who are glad to show their appreciation of my services and their gratitude to me for having cured them.

BLOOD POISON—Only the most advanced methods are used by me in the treatment of Blood Poison and kindred diseases.

I use serum and vegetable drugs, and by their use I am able to rid the body of the poisons in about half of the time necessary by the old methods. Besides mercury and mineral poisons often ruin a man and leave him in a decidedly worse condition than before he began the treatment.

ECZEMA and other skin diseases are quickly and permanently cured.

NERVOUS BREAKDOWN and nearly all nervous diseases are the direct result of Chronic or imperfectly treated PELVIC DISEASES, such as VARICOCELE, PILES, FISTULA, STRICTURE, etc. I not only remove the cause, but many years of experience in the treatment of nervous and pelvic diseases enable me by special methods to revitalize the entire nervous system and to restore to perfect health nearly all sufferers from NERVOUS BREAKDOWN and VITAL WEAKNESS.

PROSTATIC ENLARGEMENT—This may result from a number of causes. The constant jarring and vibration of trains and trolley cars are a very potent cause. Bicycle riding and the use of riding implements on the farm are factors in producing this disease. In fact, the causes are so many and varied that fully 75 per cent of all adults are afflicted to a greater or less extent by this disease. The disease is so little understood, and as one of the principal symptoms is a pain in the back, it is usually called kidney trouble, and treated with local applications or sedatives, which can do no possible good whatever. I reduce the enlargement and have been able to cure about 90 per cent of all cases.

VARICOCELE—I cure Varicocele in a few days' or weeks' time without the use of the knife.

STRICTURE—I readily remove stricture by my solvent method without the use of instruments.

PILES, FISTULA, ETC., cured without detention from business and without the use of the knife.

RUPTURES—I cure ruptures in a few treatments without the use of the knife and without pain or detention from business.

Fully one-half of these cases that are operated upon result in partial or complete failure. One hundred per cent of those I have treated have proven successful.

Think of it, can you afford to run the risk of an operation when a more successful method may be had? And without the consequent suffering and detention in the hospital, and at the same time you are able to go about your usual work.

The wonderful growth of my business and the unprecedented success I have had in treating those chronic and deep-seated diseases is due to a number of causes.

Clean advertising and clean business methods naturally bring to me an intelligent and self-respecting class of people.

I have always made it a rule never to put into my advertising anything that might be deemed vulgar or offensive by the most critical.

I have made it a point never to accept any case for treatment that I thought incurable.

I always give everyone a thorough and systematic examination and endeavor to find the exact condition before I begin treatment. I then treat the diseases instead of the symptoms.

I treat only a few diseases and endeavor to thoroughly understand every one of them, instead of attempting to treat several hundred, which naturally would make it impossible to give more than a superficial study to each one.

Is it any wonder then why I have been so phenomenally successful?

As to my responsibility, ask the banks or look me up in the commercial agencies.

All I ask is a fair chance and I will give you the cure you have paid others for.

Consultation and All Communications Strictly Confidential. Office Hours—9-12, 1-5. Evenings, 7-8. Sunday, 9-12 Only. No office hours on Thursday. Write or call on

Dr. Hardman

West of Transfer Station.
Near Cor. Main and Calhoun

111 West Main Street,
Fort Wayne, Indiana.

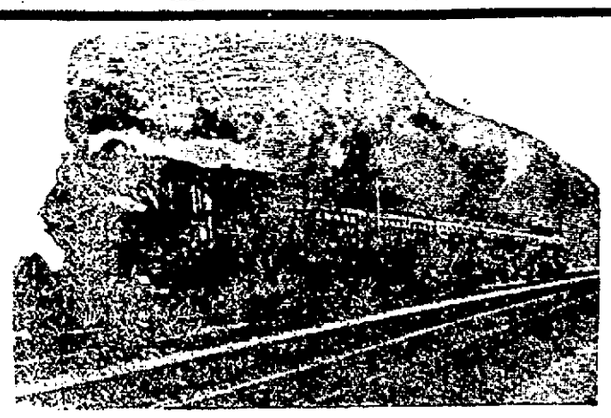

THE SHOP AND RAIL NEWS

PENNSYLVANIA'S PASS SYSTEM

Most Liberal Concessions in History of American Railways.

WIFE OF EMPLOYE INCLUDED IN FAVOR

Pennsylvania Field Day Sports Will Be on August 26.

First Vice President Joseph Wood, of the Pennsylvania, has just announced by bulletin to the heads of the various departments a revision of the employes' pass system on lines that are said to be the most liberal ever offered by any other railway in the world. The conditions under which passes will be furnished are as follows:

On entering the service of the company, a pass for self will be issued to employe between his home and point of service; after one year's service such employe will be granted pass for wife between the points covered by his own pass and his children will be carried free between the home and the schools they attend.

Employes, over twenty-one years of age, employed in any capacity above the grade of common laborer or porter:

After 3 years continuous service—Division pass for self.

After 10 years continuous service—Division pass for wife.

After 15 years continuous service—System pass for self and one for wife.

After 20 years continuous service—Lines West System pass for self and one for wife.

Employes, over twenty-one years of age, of the grade of common laborer or porter:

After 10 years continuous service—Division pass for self.

After 20 years continuous service—Division pass for self and wife.

The term "System" pass applies to either the northwest or southwest system; an employe working for the northwest system, entitled to a system pass, will be given a pass over that system, and vice versa. Should the employe be employed at a point located on both systems, he will be given transportation over the system on which employed; in case his duties cover both systems, he may have the privilege of selecting either one.

These regulations shall not deprive present employes of any transportation which they may have received for 1911 prior to their adoption, but will apply to transportation issued such employes in the future.

FIELD DAY AUGUST 26.

Pennsy Athletes Fix Date of Annual Event.

A deal was effected with Secretary Paul T. Streider, of the Fort Wayne Fair association, last night, whereby the Pennsylvania Company Employes' Athletic association will hold its annual field day exercises at the Driving park on Saturday, Aug. 26. The executive committee of the athletic association held a meeting immediately after the signing of the contract for the grounds and commenced arrangements for the big event, which they hope to make even more interesting than was the brilliant field day of last year, which drew over 10,000 people to the grounds to witness the events. Some new features will be added to the program and the contests in some of them will be open to the world. The program will be put in shape for publication in about two weeks.

WILL GO VISITING.

A number of Pennsylvania shopmen and their wives and children have visits in contemplation this week. Nick Mattez, a fluemaker, and wife, will go to Toledo; L. J. Kruse, air brake inspector, and wife, will go to Chicago; Machinist E. J. Kelker and wife to Chicago; Mrs. C. E. Rhine, wife of the blacksmith, to Chicago to stay while he is in Germany; Boilermaker F. Mitten and wife to Chicago; W. M. Koester to Pittsburg; Mrs. A. Hettler, wife of the machine operator, to Chicago; Machinist M. E. Ferguson, son and daughter, to Delphos, and Car Builder A. Hines and wife to Bourbon.

STAKING OFF DEPOT GROUNDS.

A party of men from the engineering corps of the Wabash were here today making a survey of the grounds on which the company's freight house and team tracks will be located. Stakes were set and other preliminary work performed, indicating an anxiety on the part of the company to get at work upon the improvement at the very earliest moment. The men engaged in surveying the grounds know but little about the situation, so far as it relates to date of breaking ground for the freight house.

WILL HAVE NO DELEGATE

Typographical union, No. 78, will have no representative at the annual session of the International Typographical union, which meets in San Francisco in August. The reason is the cost of sending a delegate so far. The convention next year will be held in a southern or middle state and so far Houston, Texas, and Cleveland, O., are mentioned as probable convention cities. Ottawa, Canada, has also put in a bid.

DON'T WANT THE STAMPS.

No. 288, Retail Grocery Clerks, are opposed to the trading stamps and so expressed that sentiment at a meeting of the union last night. They not only object to the stamps in the grocery trade, but in all other kinds of retail business. They also appointed a committee to take the matter before the Fort Wayne Federation of Labor in the effort to get that body to put a ban upon trading stamps.

HOLDING CONFERENCES.

The general board of adjustment of the conductors and trainmen of Lake Erie and Western system, including the Fort Wayne branch, is holding conferences with General Supt. H. A. Boomer at Indianapolis. Working conditions are the chief subjects of discussion and the conferences are expected to adjust the differences between the employes and the officials.

B. L. E. UNION MEETING.

Local B. L. E. men employed on the Nickel Plate have been advised of a union meeting to be held in Bellevue next Sunday afternoon, commencing at 2 o'clock. Grand Chief Warren Stone has been invited and will probably be present and there will be other grand officers present. The objects of the meeting are similar to those of the meeting held here last summer—a discussion of general conditions and the betterment of the B. L. E. men.

HAD COLLAR BONE BROKEN.

Brakeman Alta Haddox, of the Nickel Plate, fell as he attempted to get on the caboose of a Nickel Plate train, of which he was one of the crew, last Friday and had his collar bone broken. The accident happened at Maple Grove and Haddox was taken to McComb, where he will remain with his parents until he recovers. The injured brakeman has a run between Fort Wayne and Bellevue.

LOSS WAS COMPLETE.

The elevator mentioned in the telegraphic news of The Sentinel yesterday as being destroyed by fire at Plymouth, was the property of the Plymouth Grain company, and not of the Pennsylvania, though the latter owns the ground upon which the building was located. The loss will aggregate $50,000, as there was a lot of new wheat in the building.

SHOPMAN QUARANTINED.

Several members of the family of Boilermaker W. A. LaPointe, of the Pennsylvania, are suffering from diphtheria. He has been put under quarantine and will not be able to work for some days. Mr. LaPointe was himself taken ill several days ago, but is better.

GONE TO MT. CLEMENS.

E. W. Hindel, passenger conductor on the Nickel Plate, has gone to the sanitarium at Mt. Clemens, Mich., to take treatment for rheumatism. His condition is not serious.

GONE WEST TO RECUPERATE.

Brakeman M. S. Patton, of the Nickel Plate, who was injured some time ago and is still unable to work, will go to Lucerne Center, Minn., to visit until he is able to resume work.

INDUSTRIAL NOTES.

The Nickel Plate paymaster is in the city, arriving here at 2 o'clock this afternoon.

L. J. McCulloch, a machinist, has recovered from an illness and resumed work at the Pennsylvania shops this morning.

After an illness with rheumtism of two weeks, F. J. Ruch resumed work as a pipefitter at the Pennsylvania shops this morning.

J. M. Zollars, Theodore W. Starke, C. O. Sweeney, W. McGrath, W. Ferguson and Charles Miller, Pennsylvania shomen, are sick and off duty.

Switchman John McClain, who was overcome by the heat in the Lake Shore yards last week, has recovered and is at work again, with no apparent ill effects of the sun stroke.

E. P. Galland is off duty today with an injured finger, the result of an accident several days ago, though he worked up to this morning. He is employed in the Pennsylvania erecting shop.

Conductor C. F. Goodyear, of the Nickel Plate, is getting ready to take a vacation, which he will spend at Toledo, Cleveland and Crestline, the latter his former home. Mrs. Goodyear and their daughter will accompany him.

Fred W. Eggeman, who inspected construction work upon an engine for the C., L. & N. road, a Pennsylvania interest, has returned from the American Locomotive works at Pittsburg and has resumed his duties in the offices of the company.

Foreman Chris Kees, of the Pennsylvania freight house, is taking his annual vacation, a portion of which will be spent in Minneapolis. The remainder of the time will be spent at the lakes. Mrs. Kees and the children are with Mr. Kees.

At the meeting of No. 70, International Association of Machinists, last night, the members voted on the international officers. Other unions through the country are doing likewise and the result of the elections will be known soon.

E. H. Kallmeyer, of the Pennsylvania blacksmith shop, is reported slightly improved today, though he is still unable to work. He was attacked with rheumatism over a week ago and it will probably be two weeks before he ill be able to resume work.

Joseph A. Haley, retired Nickel Plate engineer, has returned from a business trip to Pittsburg and is now preparing to go the lakes for two weeks' outing. Mr. Haley will establish a real estate and insurance office in the city upon his return from the vacation trip.

District Attorney Fred C. Watermore has brought suits involving penalties aggregating $5,000 against the Grand Rapids and Indiana road at Grand Rapids for violation of the federal laws regarding the time train crews are allowed to be on duty with the eight hour rest. One case cited was a freight crew which left Fort Wayne at 4:45 a. m. January 8, and was released at Sturgis at 10:45 p. m., having been on duty nineteen hours.

REAL ESTATE MEN MEET.

Denver, Colo., July 18.—The fourth annual convention of the National Association of Real Estate Exchanges, with representatives from many parts of the country, began the first of the four days' meteing today. The feature today was an industrial parade.

The Servian government has ordered one hundred American typewriters for government use.

Simple Home Remedy For Wrinkled Faces

(From Popular Toilettes.)

Thousands of women are spending fortunes in their frantic efforts to remove the signs of premature age from their faces. When in this state of mind a woman will spend almost any amount of money on worthless wrinkle removers, of which there are many.

If these women only knew it, the most effective remedy imaginable is a simple, harmless face wash which can be made up at home in less than a minute. They have only to get an ounce of powdered saxolite and half a pint of witch hazel at the drug store and mix the two. Apply this daily as a refreshing lotion. The effect is almost magical. Even after the first treatment a marked improvement is noticed and the face has a smug, firm feeling that is most pleasing.

DIAMONDS

You can buy a Diamond on weekly or monthly payments on a small payment down. Wartell, Cut Rate Jeweler, 1318 Calhoun St.

Cheerfulness

pays and cheerfulness replaces grouch when stomach, liver, kidneys and bowels are helped naturally to do their duty by

Beecham's Pills

Sold Everywhere. In boxes 10c. and 25c.

DODGES WIDOW.

Widower Griggs Calls For His Usual Ginger Tea.

NEEDS IT FOR HIS STOMACH.

While Caller Is Drinking the Beverage the Widow Remarks About Their Lonely Lives and Seems About to Say Something Important.

By M. QUAD.

[Copyright, 1911, by Associated Literary Press.]

THE Widow Wiggs was setting out some tomato plants in the side yard when the Widower Griggs came slowly through the gate, and she rose up and wiped her hands on her check apron and said:

"Good evening, Silas. Has this been a busy day at the cooper shop?"

"Five flour barrels and a butter firkin, widow."

"Just sit down on the step there and I'll bring you out your ginger tea. I had it made an hour ago."

"Which is very thoughtful of you."

"Oh, I'm a thoughtful woman, Silas; none more so. I begin thinking as

TELLS HIM SHE WAS COY.

soon as I get out of bed in the morning, and I keep it up till I fall asleep at night. About two hours ago I says to myself, says I:

"'Now, there's Silas Griggs, a man I have known for years and years. He's been a widower, as I've been a widow, for the last twelve. He's of a noble nature. He's a great thinker. 'Twas him as thought out why Napoleon didn't win the battle of Waterloo.'"

"Thankee, widow," said Griggs as he sat down.

"And from that, Silas, I got to thinking more thoughts. Says I to myself again:

"'And the poor man has had a coldness in his stomach for the last seven years. It's brain work as causes it. He is thinking of his cooper shop. The coldness comes on to his stomach about 4 o'clock every afternoon, and nothing can drive it away but ginger tea. I'll go to the store for some fresh ginger. He shall have the best and the freshest.'"

"And you went, widow?"

"I did, Silas, and now here is the tea. It's good and hot. It will take the coldness away in a jiffy."

Praised by Her Husband.

"Thankee. There's many a queen on her throne who wouldn't do as much for me. I used to say to Wiggs before I helped to plant him that you was one woman in ten thousand. I never could understand why he departed this life leaving such a wife as you behind, though we all know that he had no business head on him. This ginger tea do touch the spot, widow."

"Nobody with a coldness in his stomach can feel real good, Silas. I have sometimes thought that that was what ailed Cain to kill Abel."

"Like enough, widow—like enough. I'll give that matter my earnest thought and see if I can agree with you. Looks reasonable—very reasonable. No chance to get any ginger tea at that time, you know."

"Silas," said the widow as she sat down beside him, "I had a caller this afternoon."

"Very well."

"It was Deacon Graham."

"I saw him."

"Did you? I wondered if you would, Silas. The deacon is a widower for the last six years."

"I'm knowing to it. He wept on my shoulder the night his wife died."

Mourned For Two Years.

"Yes. I've heard he was terribly cut up about it. She died just as the house cleaning and soft soaping time was coming on. The deacon mourned for two years and then began looking for another wife."

"And he's looking yet, widow?"

"Y-e-s, he's kinder looking. A very nice man the deacon is."

"Among the finest. He mows his two acres of grass a day, and they say he pays 75 cents a pound for his coffee. I was wondering the other day why he had overlooked you."

"Mr. Griggs," replied the widow as she stiffened up, "I'd have you to know that I'm not advertised as being in the market."

"No, of course not."

"I may have had no less than twelve offers since Wiggs departed."

"I should say about twelve, widow."

"But did I accept a single one of them? Am I a married woman or a widow today?"

"A widow."

"Yes, and one that won't marry until she is asked by the right man. She knows her business, Silas. It's the right one or none at all."

What the Deacon Said.

"Just what I have always said of you I have said to fifty different persons:

"'Now, there is the Widow Wiggs. She's all alone in the world, and she's a prize for any man to get, but she's waiting for the right man.'"

"You don't ask what the deacon said, Silas," remarked the widow as she took the empty cup from him and toyed with it.

"He spoke of his loneliness, of course?"

"He did."

"He said you was holding your age in a wonderful way?"

"He did."

"He shed a tear or two?"

"As many as three, Silas."

"And then he took your hand in his?"

"No, Mr. Wiggs! I'm not the kind of woman to allow my hand to be taken by every man that comes into my house. I will admit that he reached for it, but I drew it away. I was coy, sir—very coy."

"But not too coy, widow—not too coy. Many a widow has lost a fine husband by being too coy."

"Well, not too coy, of course, though I certainly blushed when he asked me to be his wife."

"Then he asked you?"

"He did."

"Um! And you didn't accept?"

Rejected by the Widow.

"I didn't. I had to tell him that—that"—

"Go on, widow."

"That when I married it would be to a man of—of"—

"I understand, widow. You gave him to understand that you might possibly listen to a governor, but nothing lower!"

"Not that, Silas. Has that coldness left your stomach yet?"

"Thanks to you, it has."

"Then your brains ought to be in good working order, Silas, we have been friends for twelve years."

"We have."

"I know you, and you know me."

"For sure."

"You are a widower, and I'm a widow."

"No mistake about that. Go on."

"Then—then"—

"Then you should have accepted the deacon, widow, and I can't see why you didn't. Mows his two acres of grass a day and always buys twenty-five cent coffee. Excuse me. There's a hog trying to get under my front gate!"

JOHN E. PARSONS CALLED.

JOHN E. PARSONS

The Hardwick Sugar Investigating Committee will move from Washington to New York next week to continue its inquiry into the affairs of the American Sugar Refining Company. While in New York the committee will again call on John E. Parsons, one time counsel for the Sugar Trust, to tell what he knows about the combine.

LORD CAMOYS SMITTEN.

LORD CAMOYS

Lord Camoys, who was an usher at the Decies-Gould wedding in New York, is reported to be engaged to be married to Miss Mildred Sherman, daughter of Mr. and Mrs. William Watts Sherman, one of the wealthiest heiresses in the United States. Miss Sherman was twenty-three years old July 3 last.

Auto and motorcycle drivers should have a battery gauge. "Ever-Ready," $1.00.

EDMUNDS, 1019 Calhoun St.

5-11-eod-13t

Sentinel Want Ads Pay

It's a Fine Time Now

To buy economically. Profits have gone on a vacation. The goods we are selling now are sold in many instances at about what they cost to manufacture. It's a fine time to save. Better take advantage of it.

COTTON HUCK TOWELS

Extra Heavy Huck Towels, size 19x38, inches, 12½c value 10c each
Extra Heavy Huck Towels, size 19x40 inches, 14c value...11c each
Extra Fine Huck Towels, size 19x38 inches, 18c value....15c each
Very Best Huck Towels, size 19x38 inches, 20c value.....17c each
Special prices on all Linen Towels and Toweling.

BED QUILTS

Excellent qualities at very low prices.

Full size Crochet Quilts, $1.65 value.....$1.48 each
Full size White Crochet Quilts, $1.75 value $1.58 each
Full size and heavy White Crochet Quilts, $2.00 value .....$1.78 each
Extra fine White Crochet Quilts, full size, $2.25 value .....$1.98 each
Very fine White Crochet Quilts, large size, $2.50 value .....$2.18 each
All our finest Crochet Marseilles and Satin Quilts at special prices.

HERE AND NOW

Now is the time and here is the place to buy at lowest possible prices. Muslins, Sheetings, Pillow Cases, Calicoes, Ginghams, Flannels and all Domestic.

TRADE WINNERS IN LINENS

It will pay you to buy Linens now. Our salespeople will tell you the exact truth about them, whether they are all linen or part linen.

TABLE DAMASK

64-inch silver bleach damask, 60c value .....50c yard
72-inch silver bleach damask, 85c value .....75c yard
72-inch silver bleach damask, 90c value .....78c yard
72-inch silver bleach damask, $1.00 value .....88c yard
72-inch silver bleach damask, $1.25 value .....$1.08 yard
64-inch Bleached damask, 50c value .....44c yard
72-inch bleached damask, 75c value .....68c yard
69-inch bleached damask, 85c value .....74c yard
69-inch bleached damask, 90c value .....78c yard
72-inch bleached damask, $1.00 value .....88c yard
72-inch bleached damask, $1.25 value .....$1.00 yard

WASH GOODS

Quick clearance prices on all summer fabrics. Here are three items of interest, attractive in styles, price and value:

A lot of Burlap, Outing and Linen finish Suitings, just the thing for rough and ready wear. Former prices, 12½c to 25c a yard. Now 9c a Yard.

Cotton Foulards in neat designs on blue and white ground. Were 15c and 20c. Now 10c a Yard.

All Lawns, Dimities and Batistes in floral and conventional designs. Former price, 15c a yard. Now 10c a Yard.

The Rurode Dry Goods Co.

We solicit your general electrical supply business. Our stock is complete, from the finest heating devices, fixtures, etc., to the heaviest construction material.

THE PROTECTIVE ELECTRICAL SUPPLY CO.

123 W. Columbia St. Telephone No. 1813.

PARISIAN SAGE FOR THE HAIR

An ideal, refined hair grower, hair beautifier, and dandruff remover.

Parisian Sage

Destroys dandruff germs. Eradicates Dandruff.

Stops Falling hair and itching scalp, and puts vigor and radiance into faded and lifeless hair.

50 cents at druggists everywhere. Girl with the Auburn hair on bottle

Sold and Guaranteed by

For sale and recommended by Meyer Bros. Co. Four drug stores.

The $25.00 or $50.00 YOU NEED

would take some time to save. Why not borrow it from us and pay it back as you would save it; a little each week or month, as you have it to spare.

Any amount from $5.00 to $100. Interest only 6% per annum.

Owners of furniture or a piano, horses and wagons, also mechanics and salaried people, advanced money on their own note without an endorser.

All business absolutely private and confidential.

Other loans paid off and more money advanced.

Indiana Loan Co.

211-212 Shoaff Bldg., Second Floor.

Established 1895. Phone 995.

MONEY TO LOAN

FORT WAYNE CREDIT CO. HOME PHONE 535 1221 CALHOUN ST.

DON'T WORRY

Is your landlord waiting for his rent? Is your grocer waiting for his bill? Is your life insurance waiting for its premium? Is your furniture store waiting for its payments? Is some loan company pressing you for a settlement? Have you had sickness, death, perhaps with all its extra bills? If so, you have worry enough without worrying about money.

Come to us. We will loan you the cash you need in a lump sum, to do with as you please, and allow you to pay it back in small, regular payments arranged and stipulated by yourself.

WE LOAN $10. TO $300.

On furniture, pianos, automobiles, machinery, stock certificates, life insurance policies, growing crops, live stock, etc., in city or country. Security left in your possession.

DO IT NOW DON'T WAIT

until tomorrow before you investigate our method of treating Drug, Liquor and Tobacco addictions with Hill's Chloride of Gold Tablets.

We remove desire of patients we accept for treatment, if directions are followed, and do it without pain or suffering. Can be given secretly without the knowledge of the patient. Testimonials SENT FREE. Give it a Trial.

Price $1.00 per package. Sold and recommended in Fort Wayne at the four stores of

Meyer Brothers Co.
Fort Wayne, Ind.

HELP

Those tired, aching, overworked eyes of yours by applying to a twenty-year experienced man.

GRAFFE

916 CALHOUN

DR. RANKE

FORT WAYNE, IND.
207 Washington Boulevard West.
EYE, EAR, NOSE, THROAT.
GLASSES ADJUSTED.

A. HATTERSLEY & SONS

PLUMBERS, STEAM AND GAS FITTERS
ELECTRIC WIRING OF ALL KINDS
208-212 E. MAIN ST. Fort Wayne

BLUE SERGES 1-4 OFF

Unusual for such "staple" suits to be reduced. Includes regulars, stouts, slims, 2-piece and 3-piece.

SHIELDS

REDUCED FARES
NEW YORK CENTRAL LINES

For Particulars Consult Agents

LALE SHORE RY

Atlantic City

EXCURSION

Including Cape May, Ocean City and Sea Isle City

JULY 27

Via Buffalo and Lehigh Valley R. R. Tickets good returning to reach original starting point not later than August 10, inclusive. Liberal stop-over privileges.

Special Low Fares

Particulars from Lake Shore Ry. Agents.

Interurban Time Tables.

Ft. Wayne & Northern Indiana Traction Company.

Revised schedule of trains leaving Fort Wayne for Huntington, Wabash, Peru, Logansport, Delphi, Lafayette, Indianapolis and all intermediate stations:

5:45 A. M.	11:45 A. M.	*5:15 P. M.
*6:55 A. M.	*12:55 P. M.	5:45 P. M.
7:45 A. M.	1:45 P. M.	7:15 P. M.
*8:55 A. M.	*3:15 P. M.	8:45 P. M.
9:45 A. M.	4:15 P. M.	11:05. P. M.

*Limited Train.

Revised schedule of trains leaving Fort Wayne for Bluffton, Muncie, Indianapolis and all intermediate stations:

*5:50 A. M.	12:50 P. M.	6:50 P. M.
6:50 A. M.	*1:50 P. M.	*7:50 P. M.
*7:50 A. M.	2:50 P. M.	*9:50 P. M.
8:50 A. M.	*3:50 P. M.	10:50 P. M.
*9:50 A. M.	4:50 P. M.	
10:50 A. M.	*5:50 P. M.	

*Limited Train.

FORT WAYNE & NORTHERN INDIANA TRACTION CO.

THE TOLEDO & CHICAGO INTERURBAN RAILWAY CO.

James D. Mortimer, Receiver.

OFFICIAL TIME TABLE
In Effect April 30, 1911.

Trains leave Fort Wayne daily for Huntertown, Garrett, Auburn, Waterloo, Avilla and Kendallville *6:04, †7:04, †8:04, *9:04, †3:04, †4:04, *5:04, *6:04, †7:04, †8:04, *9:04, *10:04, †11:04 p. m.

*Through trains to Kendallville.
†Through trains to Waterloo.

All trains connect at Garrett for points beyond.

Best route from Fort Wayne to Goshen, Elkhart, Mishawaka, South Bend, Michigan City, Chicago, Toledo, Cleveland and New York; to Kendallville and the L. S. & M. S. Railroad to destination.

For information concerning rates, etc., consult nearest agent, or address
C. M. PATTERSON,
Traffic Manager, Kendallville, Indiana.

Railroad Time Tables.

PENNSYLVANIA COMPANY.
In Effect November 27, 1910.

Eastbound.

No. [illegible]	5:05 A.M.
No. [illegible]	7:00 A.M.
No. [illegible]	12:10 P.M.
No. 15	12:03 P.M.
No. 22	2:05 P.M.
No. 28	5:27 P.M.
No. 8	7:45 P.M.
No. 2	9:10 P.M.
No. 38	10:45 P.M.
No. 24	11:55 P.M.

Westbound.

No. 25	3:25 A.M.
No. 15	4:00 A.M.
No. 5	4:55 A.M.
No. 29	5:56 A.M.
No. 37	7:00 A.M.
No. 39	11:26 A.M.
No. 23	10:15 A.M.
No. 21	11:55 A.M.
No. 19	4:20 P.M.
No. 11	8:25 P.M.
No. 9	4:10 P.M.

NEW TIME CARD.
WABASH RAILROAD
In Effect June 18, 1911.
All Trains Daily.

Trains Going East.			Trains Going West.		
No. 2	5:35	A.M.	No. 9	5:18	A.M.
No. 12	5:30	A.M.	No. 1	11:46	A.M.
No. 28	9:47	A.M.	No. 5	5:16	P.M.
No. 18	11:50	A.M.	No. 3	9:30	P.M.
No. 6	4:05	P.M.	No. 21arr.	10:40	A.M.
No. 4	6:08	P.M.	No. 11arr.	11:27	A.M.
No. 14	6:11	P.M.	No. 13arr.	9:00	P.M.

Trains 11, 13 and 21 do not go west of Fort Wayne.
Eastward Service—Trains 2, 4, 28 and 6 via Butler road. Trains 18, 12 and 14 via old road.
Westward Service—Trains 1, 3, 9 and 11 via Butler road. Trains 5, 13 and 21 via old road.

NICKEL PLATE.
Departing time of trains from Ft. Wayne:
East Bound.

No. 6	1:35 A.M.
No. 2	3:10 P.M.
No. 4	8:05 P.M.
No. 20 (Local Freight)	7:25 A.M.

West Bound.

No. 5	2:20 A.M.
No. 1	12:30 A.M.
No. 3	4:40 P.M.
No. 21 Local Freight	7:00 A.M.

GRAND RAPIDS & INDIANA RAILWAY
North Bound.

2:30 A.M. Daily.......Northland Limited
8:50 A.M. Daily.......*To Grand Rapids
4:15 P.M. Daily..........Except Sunday
*Except Sunday north of Grand Rapids.

South Bound.

12:01 A.M. .... Daily
6:25 A.M. .... Except Sunday
12:15 P.M. .... Except Sunday
7:20 P.M. .... Sunday Only

C. H. & D. RAILWAY.
From Wabash Station.

Depart.		Arrive.	
No. 601	3:00 P.M.	No. 604	10:10 A.M.
No. 604	6:45 A.M.	No. 684	3:00 P.M.

Daily except Sunday.
Trains 601 and 604 passenger.
Trains 684 and 685 local freights.

LAKE SHORE & MICHIGAN SOUTHERN RAILWAY.
Trains South.

No. 456—Express ....Ar.	10:40 A.M.
No. 410—Express ....Ar.	3:45 P.M.
No. 414—Ex. and Mail ....Ar.	0:05 P.M.
No. 412—Sunday only ....Ar.	7:45 P.M.
No. 452—Sunday only ....Ar.	10:50 A.M.
No. 418—Sunday only ....Ar.	10:55 P.M.

Trains North.

No. 411—	7:55 A.M.
No. 461—Jackson, Daily	5:20 A.M.
No. 459—Express	4:45 P.M.

LAKE ERIE & WESTERN—BIG 4 ROUTE.
Southward Trains.

No. 39—Indianapolis Express	7:15 A.M.
No. 37—Cincin. Mail and Ex.	11:15 A.M.
No. 35—Express	5:20 P.M.
No. 43—Sunday Special	6:00 P.M.

Northward Trains.

No. 42—Express, Daily.....Ar.	12:00 A.M.
No. 38—Express ....Ar.	2:45 P.M.
No. 36—Mail and Ex. ....Ar.	10:25 P.M.

No matter what you want, it will save you time and money if you will use THE SENTINEL WANTS.

PHONE 173

THE LOCAL MARKETS.

New wheat continues to come to the city in large quantities. The price remains at 78c. Oats is 42c. Corn is a scarce article. The mill price is 55c, but it brings more than that on the streets, selling for 60c and 65c. The Barr street market was not a very large one this morning. Prices remain unchanged on country produce. Best butter brought 25c and eggs 18c.

THE MARKETS

GRAIN AND PROVISIONS.

Chicago Market.

Chicago, Ill., July 18.—Bullish cable news lifted the price of wheat today despite the effect of good rains northwest and large receipts here. Foreign crop conditions were reported as less promising and harvesting returns in the United Kingdom a disappointment. India sent unfavorable advices regarding the monsoon, and simultaneously there came word that the winter crop outlook in Russia was not encouraging. Besides black rust reports from western Minnesota formed the basis of considerable buying. The opening was the same as last night ⅝c up. September started ⅛c to ⅜c higher at 88⅛c to 88⅜c, and rose to 88⅝@88¾c.

Corn sank because of heavy rains, Kansas in particular was said to have had a complete drenching. The selling was mainly for longs. Initial prices showed losses varying from ⅜c to 1¼c. September opened ⅛@⅜c lower at 64⅜c to 64¼c, rallied to 64⅝c, and then fell to 64¼c.

Oats gave way under general liquidation. Support by some of the larger local traders failed to stop the decline. September started ⅛c to ⅜c off at 42⅜c to 42½c, and dropped to 42⅛c.

Firmness developed in provisions, owing to a fair amount of purchasing by packers. First sales were unchanged to 10c higher, with January delivery $15.40 for pork, $8.25 for lard and $7.92½ for ribs.

Daily Movement of Produce.
Chicago, Ill., July 18.

Articles.	Receipts.	Shipm'ts.
Flour, bbls.	21,500	12,900
Wheat, bu.	688,000	363,000
Corn, bu.	90,000	656,000
Oats, bu.	288,000	265,000
Rye, bu.	6,000	......
Barley, bu.	14,000	8,000

Car Lot Receipts.

Chicago, Ill., July 18.—Wheat Receipts today were 840 cars, with 782 of contract grade.

Corn—Receipts today were 85 cars, with 35 cars of contract grade.

Oats Receipts today were 169 cars.

Total receipts of wheat at Chicago, Minneapolis and Duluth today were 1,147 cars, compared with 495 cars last week and 275 cars the corresponding day a year ago.

LIVE STOCK.

East Buffalo Market.

East Buffalo, N. Y., July 18.—Hogs—Receipts today were 1,920 head; shipments today were 760 head, all to New York; official shipments to New York yesterday were 2,640 head; market closing strong and all sold; mediums and heavies, $7.20@7.25; yorkers, $7.25@7.30; pigs and light yorkers, $6.90@7.00; roughs $6.10@6.25; stags, $4.25@5.25.

Sheep and Lambs—Receipts today were 600 head; market steady; top lambs, $6.50.

Cattle—Receipts today were 75 head; market steady.

Indianapolis Market.

Indianapolis, Ind., July 18. — Receipts today were: Hogs, 7,000 head; cattle, 1,650 head; sheep, 1,100 head.

Veal calves—$4.50@7.00.

Hogs—Best heavies, $6.95@7.00; mediums and mixed, $6.90@6.95; good to choice lights, $6.95@7.00; common to good lights, $6.90@6.95; roughs, $5.75@6.35; bulk of sales, $6.95.

Lambs—¾Good to choice, $5.25@6.25.

Chicago Market.

Chicago, Ill., July 18.—Cattle—Receipts today were estimated at 2,500 head; market slow; beeves, $4.80@6.85; Texas steers, $4.60@6.10; western steers, $4.25@5.90; stockers and feeders, $3.00@5.10; cows and heifers, $2.15@5.75; calves, $5.00@7.25.

Hogs—Receipts today were estimated at 12,000 head; market strong; lights, $6.45@6.90; mixed, $6.45@6.95; heavies, $6.25@6.90; roughs, $6.25@6.45; good to choice heavy, $6.45@6.90; pigs, $5.60@6.50; bulk of sales, $6.55@6.80.

Sheep and Lambs—Receipts today were estimated at 12,000 head; market generally 10c higher; native sheep, $2.60@4.75; western sheep, $3.00@4.80; yearlings, $4.45@5.65; native lambs, $4.00@7.30; western lambs, $4.50@7.35.

PRODUCE AND POULTRY.

Chicago Market.

Chicago, Ill., July 18.—Butter—Market steady; creameries, 19@24c; dairies, 18@22c.

Eggs — Market steady; receipts were 9,956 cases; at mark, cases included, 8@11½c; firsts, 14@14½c; prime firsts, 15½c.

Cheese—Market steady; daisies, 13¾c; twins, 12¾c; young Americas, 13¼c; long horns, 13¾c.

Potatoes—Market weak; barreled, $4.00@4.50.

Poultry — Market alive, firm; turkeys, 12c; fowls, 13c; springs, 16c.

Veal—Market steady; 50 to 60 lb. wts., 8@9c; 60 to 85 lb. wts., 9½@10½c; 85 to 110 lb. wts., 11c.

New York Market.

New York, July 18.—Butter —Market steady; receipts today were 12,192 packages; creamery specials, 26@26½c; do extras, 25@25½c; do firsts, 21@22c; creamery seconds, 20½@22c; creamery thirds, 19@20c; state dairy, finest, 24c; state dairy, good to prime, 21@23c; state dairy, common to fair, 18@20c; process special, 21½c; process, extras, 21c; process, firsts, 19½@20½c; process seconds, 17½@18c; factory current make firsts, 19½c; factory current make seconds, 15½@18c.

Cheese—Market steady; receipts, 10,350 boxes; new state whole milk colored, special, 12@12¼c; do white, 11¾c; do small colored average fancy, 11¾c; do large colored average fancy, 11½c; do small white average fancy, 11½c; do small white average fancy, 11½c; do lower grades, colored, 9½@11½c; lower grades, white, 9½@11¼c; state, whole milk, daisies, best, 12¾c; skims, 2½@9½c.

Eggs—Market for high grades, firm; low grades, weak; receipts were 19,066 cases; fresh gathered extras, 21@24c; do extra firsts, 18@19½c; do firsts, 16@17c; do seconds, 13½@15c; fresh gathered dirties No. 1, 11@12c; do No. 2, 10c; dirtie spoor to fair, 6@9½c; fresh gathered checks, good to prime, 8@10c; do poor to fair, case, $1.00@2.25; state, Pennsylvania and nearby hennery white, 28c; gathered white, 21@25c; gathered brown and mixed colored, 16@21c; western gathered white, 17@21c.

Poultry—Dressed, market steady; western broilers, 18@23c; fowls, 11@16c; turkeys, 12@15c.

OIL.

Toledo Market.

Toledo, O., July 18.—North Lima, 82c bbl; South Lima and Indiana, 77c bbl.

STOCKS AND BONDS.

The Day on Wall Street.

New York, July 18.—Heavy buying of Canadian Pacific at the opening of the market today advanced that stock 2 points to 244⅞, a new high record. Interborough-Metropolitan preferred also was in demand and rose 2 points. The general list was firm, fractional gains being in the majority among the active stocks.

The demand fell off shortly after the opening and the market receded fractionally, some of the leading issues losing their early gains. Texas Company, after its recent recovery, became weak, losing 2 points. Pittsburg Coal and Twin City Rapid Transit advanced more than a point each.

Pronounced strength in a number of stocks and further favorable weather news from cotton and grain growing states gave a firm tone to the market during the morning session. Following a decline in the first hour, the list hardened and grew steady at a range slightly below the best prices of the day. Canadian Pacific made a further rise on the prospect of unusually good crops in its territory. Reading was not affected by

Everybody's Column

Little Ads. for Thoughtful Buyers from the Daily Marts of Trade.

NERVIM.

Try the new remedy for nervousness. Nothing harmful in it. Can't injure you, but can help you. At your druggist. Price 50c. Manufactured by the Nervim Co., Phone 1432. 626 Harrison St., Fort Wayne, Ind.

SECONDHAND FURNITURE.

I am paying the highest cash prices for Furniture and Stoves, at 1218 Calhoun St. Phone 2231. L. TOMKINSON. 8-3-tf

DETECTIVE.

RYAN DETECTIVE and INFORMATION BUREAU; confidential, reliable, reasonable. 611 People's Trust Bldg. Telephones—Office 2524; residence, 6777.

TRI-STATE DETECTIVE AGENCY.

Office—Rooms 35-37 Pixley-Long Building Phone 1836.

We will conduct confidentially any important investigation you may have. Rates reasonable. 4-27-tf

STORE FIXTURES.

FOR SALE—New Counters, Cash Registers, Flat and Roll Top Desks, Refrigerators, Show Cases, Safes, Scales and Hand Trucks. C. F. Bursley & Co. 6-24-tf

PLUMBING.

X Telephone "MARTIN'S PLUMBING SHOP" for a Plumber. Twenty years at the business. Phone 6379. Hanna and Buchanan Streets. X

SEWING MACHINES.

H. C. HITZEMANN SEWING MACHINE COMPANY.
No. 8 Arcade. Phones, 2480-6880.
Dealers in Domestic and White Sewing Machines, Needles, Oils, Parts and Supplies for any Sewing Machine. Bicycles and Sundries.
REPAIRING A SPECIALTY

STORAGE.

STORAGE—Pettit's Storage Warehouse; fireproof. Household goods stored. Strong, clean, safe. 414 East Columbia St. Phone 1108. 6-8-1911-1 yr.

CLAIRVOYANT.

Madame La Toro, the most scientific card reader and Palmist in the world. Call at 502 East Jefferson street. 3-1m

the government suit aimed at its coal holdings. Trading was quiet as in recent days. Bonds were steady.

FORT WAYNE MARKETS

WHOLESALE PRICES.

Wheat—78c bu.
Corn—65@70c bu.
Oats—42c bu.
Barley—70c bu.
Rye—65c bu.

PRODUCE QUOTATIONS

[Corrected Today by C. M. Wiener, of Wiener & Co.]

Eggs—Extras, 15c doz; fresh gathered firsts, 14c doz.

Butter—Fancy Elgin creamery, tub, 22@23c lb; fancy Elgin 1-lb. prints, 25c lb; process butter, 22c lb; fresh country butter, 16@20c lb; packing stock, 15@16c lb.

Potatoes—New, home-grown, $1.25@1.50 bu.

Turkeys—10@12c lb.
Chickens—10c lb.
Ducks—8@10c lb.
Geese—6c lb.
Cheese—Cream, 16c lb; brick, 17c lb; Swiss, 20c lb.

RETAIL STREET MARKET.

Eggs—Fresh gathered extras, 17@18c doz.

Butter—Elgin creamery, 25@26c lb; country butter, 22@25c lb.
Potatoes—$1.50@1.75 bu.
Cherries—8 to 10c qt.
Chickens—13@15c lb.

GRAIN QUOTATIONS.

[C. Tresselt & Sons' Quotations.]

Winter wheat, straight	$4.00@4.40
Winter wheat, patents	$5.00@5.60
Graham flour	$4.00@4.40
Rye flour	$4.20@4.60
Pumpernickle	$4.60@5.20
Bran, per ton	$24.00
Shorts, per ton	$24.00
Spring wheat, patents	$5.00@5.60
Middlings, per ton	$26.00
Screenings, per bu, 60c; per ton	$22.00
Chopfeed, per ton	$30.00
Cracked corn, per cwt	$1.60
Cornmeal, fine, per cwt	$1.60
Cornmeal, coarse, per cwt	$1.40
Street bid on wheat, per bu	78c
Street bid on oats, per bu	42c
Street bid on rye, per bu	65c
Street bid on barley, per bu	70c
Street bid on corn, per bu	55c

[Corrected by Harry Bash, Mayflower Mills.]

Wheat—78c bu.
Corn—52@53c bu.
Oats—42c bu.
Flour—Winter wheat, straight, $4.20@4.60 bbls.
Rye—65c bu.
Barley—70c bu.
Bran—$24.00 ton.
Shorts—$24.00 ton.
Middlings—$25.00 ton.
Chop Feed—$23.00 ton.

HIDES, SEEDS, ETC.

[Quotations S. Bash & Co.]

Cured hides, 11@11½c lb; green hides, 8½c lb; cured calf hides, 17½c lb; cured calf hides[illegible]; green calf hides, 14½c lb; horsehides, $4.00; red and alsike cloverseed, $5.50 bu; wool, merchantable, 19c lb; unmerchantable, 15c lb.

[Quotations of Well Bros. & Co.]

Cured hides, 12@12½c lb .No. 1 horsehides, $4.00@4.10; No. 1 green calf hides, 14c lb; No. 1 green hides, 9c lb; cured calf hides, 16c lb; No. 1 unwashed wool, 17c lb; tallow, 5¼@5½c lb; country mixed rags, 70c cwt; No. 1 rubber, 8¼@8½c lb; cut arctics, 6½@7c lb; light copper, 9c lb; heavy copper, 11c lb; heavy red brass, 8½@9c lb; light brass, 5@5½c lb; tinfoil, 32@33c lb.

CITY SCALES—RETAIL PRICES.

Hay—$10.00@14.00 ton.
Oats—42@45c bu.
Corn—55@65c bu.

LIVE STOCK MARKET.

[Corrected by Fred Eckart Packing Co.]

Hogs—	
160 to 225 lbs.	$6.50
130 to 150 lbs.	6.00
235 to 300 lbs.	6.25
Cattle—	
Steers, good	$4.00@4.50
Heifers, good	3.50@4.25
Cows	2.50@3.00
Bulls	3.00@3.50
Veal Calves	5.50@6.50
Sheep and Lambs—	
Sheep	$2.00@2.50
Lambs	4.50@5.00

Do You Read The Daily Sentinel?

If not give a carrier your order now or telephone it to the Sentinel office.

Bell Phone No. 173
Home Phone No. 173.

WANTED.

MALE HELP.

WANTED — Four first-class tinners; steady work. 1012 Wells St. 6-16-tf

WANTED—Boy about 15 years old. Fort Wayne Printing Co., 214-216 East Main St. 7-17-tf

WANTED—Men to learn barber trade. Thousands have become successful shop owners by our system and send to us for barbers. We must supply them. Learn now. Clean, inside work. Few weeks qualifies. Tools given. Particulars mailed. Moler Barber College, Chicago, Ills. jly8-12t

FEMALE HELP.

WANTED—Girls. Fort Wayne Electric Works, Broadway. 5-tf

WANTED—Maid for general housework; small family. Phone 6095. 2410 Fairfield Ave. 7-18-tf

WANTED—A middle-aged lady to take care of sick woman. Call at 1521 East Wayne St., or phone 1588-black.

MISCELLANEOUS.

WANTED—A good second hand wagon scale. S. Bash & Co.

WANTED—Family and bundle washing to do at home. Phone 7021 Red. 17-3t.

WANTED—To rent house; Bloomingdale preferred by tenant with best of reference. Address Box 14 care Sentinel. 5-28 tf

WANTED—To rent a cottage at Rome City first two weeks in August. Address Joe Metker, 2408 John St. 7-18-tf

WANTED—Ladies wanting switches, puffs, curls, etc., made from combings. Also furnish hair. Mrs. Florence Labee, 714 Van Buren, between Main and Berry. 3-22-tf

WANTED—By old reliable manufacturers, ladies and gentlemen to solicit on special proposition; nothing to carry or sell; no deposit; salary, commission and expenses weekly. Call at once. Mr. Carpenter, Rich Hotel. 18-2t

WANTED—Have you any newspapers or magazines that you will donate to THE AMERICAN BOY SCOUTS, to assist in uniforming the boys of this city? We will call for them if you will send us your address. THE AMERICAN BOY SCOUT. EDWIN T. JACKSON, Scout Master, Headquarters 802 West De-Wald St. Phone 5596. 10-10-tf

FOR RENT.

ROOMS.

FOR RENT—Furnished front room. Phone 2601-black. 333 Madison St. 7-17-tf

FOR RENT—Office rooms in our modern up-to-date building. People's Trust and Savings Co. 6-26-tf

FOR RENT—First floor and basement at 325 East Main St. Inquire at the garage in the rear. 17-3t

FOR RENT—Nicely furnished rooms; gas, bath and phone service. Phone 1798-blue, or inquire at 323 East Berry St. 13-6t

FOR RENT—Large, nicely furnished room; modern; one block from Calhoun; Private family. 206 Brackenridge St. 6-26-tf

FOR RENT—Floral Hall, Flick Bldg., suitable for lodges or social purposes. Will rent reasonable to reliable party. Inquire C. B. Flick Floral Co., 207 West Berry. 7-10-tf

FOR RENT—Nicely furnished front room, suitable for one or two gentlemen, with board if desired; convenient to Electric works. Call at 1018 Jackson St. 18-4t

FOR RENT—We have a number of elegantly furnished rooms, with all modern conveniences, to rent at $3.00 to $5.00 per week; all close in; west; gentlemen only. Inquire 1221 Calhoun St. Phone 535. 5-15-tf

FLATS.

FOR RENT—Six-room flat at 1110 Calhoun St. 7-18-tf

FOR RENT—Seven-room flat; all modern; five blocks from court house. Phone 139. 18-2t

FOR RENT—A 6-room upper flat, all modern improvements. Inquire of F. M. Smith & Co. 3-8-tf

HOUSES.

FOR RENT—Seven-room house, 1218 Washington Blvd. west. Phone 1236. 7-tf

FOR RENT—Dwelling 1221 West Berry St.; modern. Schrader & Wilson, Main and Court Sts., first floor. 2-1-tf

FOR RENT—Large stone barn, suitable for garage or storage. Phone 1798-blue. or call at 323 East Berry St. 13-6t

FOR RENT—Cottage, 809 West Wayne St.; furnace, electric lights, bath. Inquire at 715 Jackson St. Phone 1691. 7-17-tf

FOR RENT—A new 6-room house, with lights, on Hale Ave., the third house across bridge. Inquire at fourth house after 6:30 p. m. 7-11-tf

FOR RENT—The Romy Homestead on Spy Run; 12 rooms, strictly modern, with barn and garage, 4 squares from court house. Phone 2593. 6-16-tf

FOR RENT—We keep a rent list and are also prepared to sell you a house for a small payment cash, balance like rent.
W. E. DOUD,
1-16-tf Third Floor Shoaff Bldg.

Give your Ad. a chance to make good.

Run It in

The Sentinel

If You Move

Telephone 173 or drop a Postal Card to The Sentinel and your paper will be delivered promptly to your new address.

Give Both Old and New Address.

FOR SALE.

REAL ESTATE.

FOR SALE—2,000 cash; 7-room house, lot 40x135. Inquire 1236 Sherman St. Home phone 1298. 14-6t

FOR SALE—Seven-room house; lot 27x150; No. 2105 East Washington St. Henry J. Grabner, court house. 15-6t

FOR SALE OR TRADE—Five-room cottage; electric lights, hard and soft water. 1807 Fine St. Phone 7116-black. 18-6t

FOR SALE—A nice, modern home on corner lot in west end; house is good as new; for $3,000.00. Telephone 2147. 7-11-tf

FOR SALE—A great bargain, 2224 Calhoun St
W. E. DOUD,
1-16-tf Third Floor Shoaff Bldg.

FOR SALE—No. 202 West Williams St. Modern with steam heat. A bargain.
W. E. DOUD,
1-16-tf Third Floor Shoaff Bldg.

FOR SALE—Good residence and double lot at 530 Buchanan St. Price reasonable.
W. E. DOUD,
1-16-tf Third Floor Shoaff Bldg.

FOR SALE—A new semi-bungalow, central Lakeside. Every convenience; payment plan.
W. E. DOUD,
1-16-tf Third Floor Shoaff Bldg.

FOR SALE—House and lot at 2826 Hoagland Ave.; lot 62x174; house has all modern improvements. Location is good; property in vicinity rapidly increasing in value. Price is a bargain. For further particulars, address C., care Sentinel. 5-20-tf

FOR SALE—A 6-room house, with bath, furnace and electric lights, on California Ave., in Forest Park addition, $2,500.00. Inquire of Wm. W. Swayne, 2111 California Ave. Phone 2786-red. 5-17-2m

FOR SALE—Cottage at Crooked lake, good location, well furnished with boats. Price seven hundred dollars. Inquire A. B. Sezur, District Manager of the Cheboygan Realty Company, 21 Pixley-Long Bldg., City. 18-2t

FOR SALE—We will sell you lots in McKinnie Park Place, Pfeiffer Place, Electric, and a score of other additions throughout the city at $5.00 cash and $5.00 per month. Phone and we will call for you.
W. E. DOUD,
1-16-tf Third Floor Shoaff Bldg.

FOR SALE—Ten acres 3½ miles of court house, at a real bargain, and farms for sale and trade. Three modern houses, close to court house. Five modern houses south side, four in east end, five in Nebraska, three good bargains on north side; price $1,000 and up. Come and see us for bargains. Klomp & Bieber, Room 19 Swinney Blk. Phone 2974. 7-12-1m

MISCELLANEOUS.

FOR SALE—Three fresh cows, two Jerseys, St. Joe Stock Barn. 17-3t

FOR SALE—Horse, about 7 years old; sorrel mare. 715 Walnut St. 7-12-tf

FOR SALE—Only $15.00, a steel Stewart range in good condition. 2419 S. Calhoun St. 18-5t

FOR SALE—Shetland pony, harness and two-seated carriage. Inquire at 707 East Jefferson St. 7-12-tf

FOR SALE—Schafer piano, almost new, in good condition; price reasonable. Address A. B. C., care Sentinel.

FOR SALE—Cheap; 88-note player piano; great opportunity if sold soon; same as new and guaranteed. Same can be seen at 323 East Jefferson St. 17-10t

FOR SALE—One horse 8 years old, sound and gentle. Inquire 2414 Manford St., two squares south of east yards. Phone 6905-3 short rings. A. Young. 7-15-1wk

FOR SALE—A Kalamazoo steel range for coal or wood, in good condition, 6 holes, large oven, with thermometer and reservoir. M. S. Willson, 2310 Hoagland Ave. 18-2t

FOR SALE—1 Fisher Piano, $120; 1 oak sideboard, $15; 1 oak dresser, $5; 1 oak commode, $2.50; 2 soft coal heating stoves, $15; 1 hard coal base burner, $20; 1 fine range, $20; 1 fine oak davenport, $20; 1 drop head sewing machine, $15; 1 oak book case, $15. Lot of rockers and other household goods. Cash or payments. Fort Wayne Loan Co., 706 Calhoun St. Room 2. Phone 833. 9-tf

LOST AND FOUND.

LOST—A diamond locket watch charm. Liberal reward if returned to this office or 14 Lawton Place. 7-12-tf

For Sale or Exchange

IN KOSCIUSKO COUNTY, INDIANA.

100 acres; buildings fair, extra good land; 20 acres good timber; close to town; price $65 per acre.
155-acre well improved farm, close to town; will trade for small farm; price per acre, $75.
80 acres with fine improvements, close to town; $100 per acre.
80 acres, close to Leesburg, Ind.; best improvements, a fine house on interurban; price $130 per acre.
100 acres, close to Pierceton, well improved; $75 per acre.
40 acres, close to Columbia City, Ind.; fair improvements; price $2,800.
186 acres, close to Roanoke; good land, good buildings, to trade for good income renting property.
76 acres, close to Fort Wayne; a fine house, barn poor; price $75 per acre.
15 acres poultry farm, fine buildings; the buildings are worth more than price asked for farm; price $2,500.
80 acres, close to Cecil, O.; price $4,000 for quick sale.
80 acres well improved land to trade for Fort Wayne property.
80 acres, close to Knox, Ind.; well improved, level black land; price quick sale, $4,500.

CITY PROPERTY.

A fine, modern, up-to-date house on W. Wayne; price, $5,500. This is a bargain.
Also a fine modern large house on E. Wayne at a bargain.
A strictly modern house in Bloomingdale, well located; a bargain at $2,600.
Two good residences on Lillie St. offered very cheap.
Modern 8-room house on South Calhoun St., at a bargain.
Thirteen lots close to McCulloch park for sale or exchange at a bargain.
We have hotels and business properties of every kind in Indiana and Ohio for sale or trade. If you would like to trade your property try me. We also have farm lands in Indiana and Ohio, or anywhere in the west or south, for sale or trade. Call and see

W. H. ROBERTS, North American Bldg.

Lakeside Park Addition

Several choice lots left. Terms only $10 down, $5 per month.

PEDDICORD & SIGRIST

Exclusive Agents.

Phone 357. 813 Shoaff Bldg.

CHANGED
THE NAME DANDRO TO DOME DANDRO

As a Scalp and Hair Tonic. Registered at Washington, D. C., May 2, 1911. Manufactured at Fort Wayne, Ind., by Dr. Niswonger, 128 W. Main St. This is without any doubt the best hair grower and hair tonic ever prepared by any one.

Try Sentinel Want Ads

FOR SALE.

REAL ESTATE.

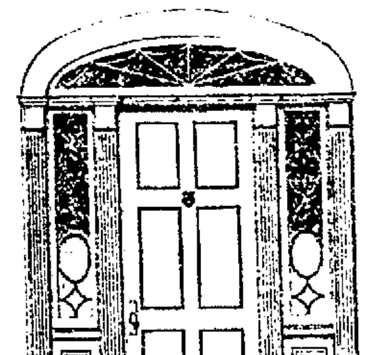

SUCCESSFUL HOMES.
609-610 Shoaff Building. Telephone 2147.
Open Saturday Evening.

THE WILDWOOD BUILDERS

Choice Lots---Artistic Homes

GOOD VALUES ARE RISING VALUES. We increase value where we build. INVESTORS ARE OUR BEST BUYERS. We have a completely modern property for $3,000.00, A TEN PER CENT INVESTMENT and other houses nearly completed. A FINE LOT on corner of Fairfield and Kinnaird, which we will sell independently of building.
Two extremely attractive homes on Wildwood Ave., on easy terms.

REAL BARGAINS

DESIRABLE LOCATION

4 lots at $190.00 each	6 lots at $325.00 each
3 lots at $225.00 each	1 lot at $350.00
2 lots at $235.00 each	2 lots at $375.00 each
1 lot at $255.00 corner	1 lot at $400.00
1 lot at $275.00	1 lot at $425.00

On Maumee Ave., 2400 block, in the city on Lewis street car line, three squares northwest of new Catholic church, five squares east of Walton Ave. Lutheran church, surrounded by ten large manufacturing concerns, ten good, substantial homes occupy a part of this addition.

This property is located in the VORDERMARK ADDITION, and there is nothing offered for sale today, within the city limits, at as reasonable prices and terms as we are offering.

Cash or Payments,

L. J. GEISS

Phone 2046; Residence Phone 6479. Office 823 SHOAFF BLDG.

SPECIAL INDUCEMENT FOR THE HOME-SEEKER AND INVESTOR.

An eight-room modern house, large bath, furnace, gas and electric lights. Located on Tabor street near Calhoun. Can be had at a bargain.
An eight-room house, both kinds of water, bath, gas and electric lights, located on Taylor street. All in good condition; at the right price.
A five-room cottage with both kinds of water, electric lights, house all in good condition. Lot 40x165 feet. Price, $2,100.
Located in the northwest part of the city fine, seven-room house, all in good condition, both kinds of water, good cellar. Lot 40x140 feet. Price, $2,500.
Good five-room cottage located in the southwest part of the city, both kinds of water and other conveniences. Close to car line. Price only $1,700.
Good seven-room house located in the down town district, near Calhoun St. Has bath, both kinds of water and other conveniences for $2,900.00.
A few choice lots in Irvington Park. Also two fine lots in Lakeside. An excellent location.
Aside from the above mentioned list we have a large list of improved and vacant city and suburban property of all classes of all kinds for sale. Low prices and easy terms. Call at office and inspect the list.

JOHN H. VESEY,

514-16 Shoaff Building. Phone 2738

REAL ESTATE

Eight-room modern dwelling, south side; $5,500.
Seven-room cottage, east side; lot 40x150; $2,800.
Eight-room dwelling on Creighton Ave., all modern.

BUSINESS PROPERTY

Renting for $900 per annum, near court house. For particulars call on us.

LAKE JAMES.

A beautiful cottage, including boats and furniture. Will sell for $1,250 if sold soon.

Lennart & Ortlieb

819 CALHOUN ST. SECOND FLOOR.

Gilbert's Wildwood Agency

Are showing a modern 6-room house on corner lot in west end, 9 blocks from Calhoun St., for..........$3,000
A good, almost new, partly modern home on Broadway $2,300
A beautiful 8-room home on Home Ave., that is modern in every way, close to street car line, much fruit and shade; for quick sale..........$3,750
See a cottage we are showing on South Harrison St.; lot 50x140; very pretty home $2,700
Remember, we furnish the capital and build for you on that lot of yours, see us at
609-610 SHOAFF BLDG.

McKinnie Realty Co.

Large home on East Berry St.; a good investment. Price right.

Modern home on South Harrison St.; 6 rooms and bath.

New and modern home on South Lafayette St.

Home on East Wayne St., corner lot, hardwood floors, steam heat.

7 acre garden patch; fine sandy soil; 1 mile from city limits on fine roads.

10-acre garden patch, 1½ miles from city limits; black loam soil, well tiled, on fine gravel roads; no buildings.

230 acre farm, two sets of buildings; fine sandy loam soil, on interurban. Priced to sell quickly.

806 Harrison St. Phone 666.

Walsh and Cook

GENERAL INSURANCE AND REAL ESTATE AGENCY.

7-room house on East Pontiac St.; all modern except furnace, at a bargain.
Beautiful 6-room house on East Creighton Ave.; all modern; hardwood floors and soft water bath; very cheap.
Beautiful 7-room house, modern except furnace, on Park Ave., near Broadway, at a bargain.
Elegant new 9-room house on Kinnaird Ave; all modern; will sacrifice for quick sale.
Beautiful all-modern 7-room house on Holton Ave., at a bargain.
Office Open Wednesday and Saturday Evenings.
Main Office 134 East Berry. Phone 2476. South Side Office 1835 Calhoun Street. Phone 6692.

K. J. BAUER & CO.

Modern 8-room house on Force St., near car line.
7-room modern home on Pontiac St. A bargain at $2,800.
5-room cottage in the 1300 block, East Wayne St. A bargain.
Elegant, strictly modern 7-room house, Huffman St. lot 43x145. Price, $2,600.
Six-room cottage, strictly modern. Farnell Ave. good barn $2,600.
5-room house, partly modern. Smith St.; will exchange for city lot.
You will not regret any investment made through our agency.
717 Clinton St. Office Open Evenings.

Fruit, Vegetables, Corn, Cotton, Alfalfa land in Southwest Texas. Write for free booklet.

C. E. HADSELL, FORT WAYNE.

For Sale Real Estate

Three new, modern houses, East Leith St. Cash or payment plan.
Seven-room cottage, near Bowser's; soft water bath; electric lights; $2,350.
Eighty acres Springfield township about one mile from Maysville; first-class improvement; $7,000.
Modern 9-room residence, 700 block Madison St.
Seven-room house Summit St., $1,750.
Five-room cottage, south side, near Pontiac car line; paved street; lot 40x150, $1,550.
One acre with good improvements, near Pontiac car line. Only $2,750.
40 acres, St. Joe township; good buildings, large orchard; black loam soil, $3,800.
105 acres, near Wallen, with good buildings; $70 per acre.

K. VORNDRAN

GENERAL FIRE INSURANCE.

Rooms 3-4 (2d Floor) Pixley-Long Block.
Open Saturday Evenings.
Phones—Office, 460. Residence, 5070.

South Side Homes and Suburban Tracts.

Four new houses opposite Reservoir Park; all modern. Prices, $3,400 to $4,300.
On West Creighton avenue, two high-class residences.
53 acres at interurban stop west of city. Best of improvements and soil. Price, $5,750.
5 acres east of the city on interurban. Price $2,500.
3 acres four miles east on New Haven road, $950.
Our business is general Real Estate Call us up; we can help you.

LOUIS F. CURDES,
SHOAFF BUILDING.

2311 New Haven Ave., two lots 50x150; 9 room house; this is a bargain at	$3,500.00
Two new houses, 6 rooms each, electric lights, both waters good location; for both	$4,250.00
7-room house, close to new Catholic church, East End. Price	1,700.00
See the property I have for	$1,000.00
2 fine lots on Dayton Ave., price each	$500.00
2 fine lots on High street, price each	$500.00

Office Open Saturday Evenings.

L. C. Bobilya

Room 19 Bank Blk. Phone 3151.
Residence Phone 6518 Black.

FEDERAL SECURITIES AND INVESTMENT COMPANY
CAPITAL $100,000

Choice Homes

Lillie St., new, modern	$3,250.00
Hurd St., semi-modern	$2,500.00
Lillie St., rebuilt, modern	$2,900.00

Cottage Ave. (just off Broadway), seven new residences, strictly modern, various prices.

CASH OR PAYMENT PLAN.

Rooms 5-6 Citizens Trust Building.
Telephone No. 910.
JOHN G. WOLFRUM, Secretary.
House Phone 6027.

NEW GARBAGE MEASURE NEXT

Will Require That Refuse Be Wrapped in Newspapers.

CITY HALL MATTERS

After the board of public works and the special council committee, with Dr. E. A. Crull, secretary of the city health board, who had been invited into the conference, had discussed the garbage problem for some hours last evening, it was determined to ask the passage by the city council of an ordinance requiring householders to drain and enclose garbage in newspapers before it is cast into the garbage cans. This will materially increase the combustiability of the garbage, make it more easily handled and conduce toward cleanliness in its handling.

Messrs. Bauer, Braun and Rogge, democratic members of the special committee, were in the conference but a short time, the bulk of the work devolving upon the board of works, Councilmen Wagner and Pinninger and Dr. Crull.

Will Ask Other Cities.

Meanwhile, during the preparation of the new garbage ordinance the board of works decided to seek information from other cities as to garbage disposal. There was a recommendation for the repair of the damaged oven at the city crematory to increase the present capacity of the destruction plant, and for a closer inquiry into the manner in which the garbage contractor is performing his work.

Complaints that garbage is not being properly taken care of are coming in at the rate of some forty per day, and the board will insist that Contractor Winburn give some sort of assurance that he is able to handle the constantly increasing load in a satisfactory manner. It was pointed out that an accident to the sole oven now in service at the city crematory would leave the city in desperate plight, and there was recognition of the fact that the situation is desperate.

Notice to Trippeer.

City Attorney Hogan is preparing the formal notice to be served on Contractor Trippeer directing him to begin the work of track elevation at Broadway within ten days.

Paving contractors yesterday completed Park avenue and this morning began placing the binder on South Clinton street.

The board of works in regular session yesterday afternoon adopted resolutions for cement sidewalks on both sides of Parnell avenue from Romy avenue to State street. The board also approved of the plat of the Wampler's addition on Crescent avenue, north of State street.

Dr. Lyon's PERFECT Tooth Powder

neutralizes the destructive acids of the mouth—cleanses, preserves and beautifies the teeth, and imparts purity and fragrance to the breath.

DEATH IN ROARING FIRE

May not result from the work of firebugs, but often severe burns are caused that make a quick need for Bucklen's Arnica Salve, the quickest, surest cure for burns, wounds, bruises, boils, sores. It subdues inflammation. It kills pain. It soothes and heals. Drives off skin eruptions, ulcers or piles. Only 25c at all druggists.

When it is hot weather, bread is better than meat. Then try Haffner's 10c Potato-loaf, a muscle builder. June 20-Tu & Th-tf

All SUMMER HATS and other millinery MUST GO. Neither cost nor profit considered. ALL HATS TRIMMED and UNTRIMMED at ½ price and LESS. OSTRICH PLUMES, flowers, ribbons, veils, all on sale at immense reductions. Any Sailor, now 79c; also see the Trimmed Hats worth up to $4.50, 89c at Mergentheim's, 620 Calhoun Street.

It Comes Saturday, July 22nd

Meyer's

59th Birthday Anniversary

We're going to celebrate and this means we're going to be liberal on this day. It's going to be a day for your benefit and profit.

Make a Note of the Day

Be sure and be on hand. Tell your friends and neighbors about this event.

WATCH THIS SPACE FOR PARTICULARS

"Get the Meyer Quality."

Meyer Brothers Co.

Four Drug Stores.

THOROUGHLY CLEAN AND PERFECTLY SANITARY

That is the way your washing comes back to you when done by The Troy Laundry Soft Water Method. Phone 160.

CITY BREVITIES.

Henry Trentman, one of the well known merchants of Auburn, was in the city today on business.

Officers were installed last evening by Phoenix lodge No. 101, Knights of Pythias.

Albert Derheimer is at Columbia City superintending the installation of a heating plant.

Robert Collett, of the City Packard band, will play a Chautauqua engagement of five weeks with the Jeffrey band of Jacksonville, Ill.

E. J. Bisser went to Decatur today to attend the wedding there this evening of Miss Clara Perveer, of that city, and Mr. Clem Uhl, of Toledo. Mr. Bisser will act as usher.

G. W. Bradley, who has been a passenger brakeman on the Pennsylvania lines, has purchased an interest in the Paris Dry Cleaning company, on Calhoun street.

Mrs. D. B. Ninde, who was brought home last week following a surgical operation at Rochester, Minn., is reported to be slightly improved after having suffered a relapse on Saturday.

The Turnverein Vorwaerts, at its meeting Wednesday, will hold its election of officers, and prizes won by the membership at the state turnfest will be awarded.

Harold E. Williams, of Adrian, Mich., is the guest of his brother, Manager C. H. Williams, of Robison park. The younger man is an Ann Arbor graduate and has been chosen to a place on the university faculty as teacher of American history.

Miss Elva Fields, who resides near West Geneva, and who resigned her position as stenographer in the office of Rev. N. C. Shirey, district superintendent of the Anti-Saloon league, about two months ago, has again accepted the position and returned to work Monday.

GERMAN ALLIANCE ELECTS.

William Barth Is New President of Organization.

William Barth was elected president of the German Alliance last evening, succeeding Prof. Benno VonKahlden, who will be absent from the city a year on account of his health. Other officers chosen were:

First vice president, Ferdinand Bertel; second vice president, Henry Branning; third vice resident, Eugene Troendel; treasurer, Gust Schubert; secretary, Bruno Wolf; corresonding secretary, Max Frankenstein; trustees, Adolf Haller, Herman Mackwitz, Adolf Lissner, Robert Staak, Louis Rippe and Herman Mackwitz were elected delegates to the state convention of the German alliance, to be held at Evansville, September 24, 25 and 26.

Adolph Roggen was made chairman of a special committee to arrange for a celebration of German day at Germania park in August.

KREIS HUMMLING SOCIETY

Will give an ice cream social at the home of H. G. Brake, 1616 Maumee Ave., Wednesday evening, July 19th, 1911. Everybody invited.

CHOSEN VICE PRESIDENT.

W. A. Campbell National Officer of Delta Chi Fraternity.

Attorney W. A. Campbell has returned from Chicago, where he has been attending the national convention of the Delta Chit fraternity. Mr. Campbell was re-elected a member of the board of trustees, and by virtue of his position is vice president of the organization. The Delta Chi is a law fraternity, and the convention was held at the Sherman house.

I have high-class investments in Local Bonds and Local Stocks. C. F. Pfeiffer. Sheaff Bldg.

Dr. Rush THE REGISTERED OSTEOPATH
Graduate from Several Schools.
THIRTEENTH YEAR IN FORT WAYNE
Suite 49, 50, 51 Pixley-Long Bldg.
Diseases Cured. Examination Free.
Home Phone 539. Residence 2216.
"Cured me with his wonderful scientific treatment." —Mrs. C. Childers, Garrett.

A Guaranteed Razor Only 87c

This razor is as good as any $2 or $2.50 razor you ever bought. We guarantee each razor to be free from flaws or defects, and to shave easily the hardest beard. If a razor of ours does not give entire satisfaction, it is exchangeable for a new one. If a break shows, a flaw or a defect in the steel, the razor will be replaced free of charge.

Razor Guards, 25c. Make a safety out of your old razor by simply slipping this guard over it.

Bradley Bros.
Cut Rate Drug Store.
627 Calhoun St.
Telephone your orders. Phone 303.

NEW HAY

New Hay, large bales, will save you 25%. Call or phone 2430. Pure corn and oats chop feed. No advance in price.

Remember our balanced chicken feed keeps your flocks healthy. Our Condition Powder is guaranteed to cure Gapes. We have the only guaranteed cure for White Diarrhoea in U. S.—Oculum. No cure, no pay. We also have the cure for Black Head on Turkeys. Positively guaranteed. Send for Poultry Booklet.

S. BASH & CO.

WOLF & DESSAUER
WESTERN INDIANA'S GREATEST DEPARTMENT STORE. Nos. 119-121-123-125-127 WEST BERRY ST.

Consult Us for Hard Wood and Parquetry Floors

A comparatively new branch of work done by this store is the laying of hardwood and parquetry block. This work is done by skilled experts, who understand every minute detail of the business. The work done by them so far has gone into the best homes in the city.

We are splendidly prepared to put down hardwood and parquetry floors in public buildings, large rooms of all descriptions, as well as stairs and hall-ways. Refinishing of old floors also done. [Third Floor.

The Baldwin Garment Has Won Phenomenal Popularity in a Short Space of Time

It is only a few months since this new invention was put on the market. Its success was instantaneous and our sales of this eminently practical garment have increased rapidly.

The Baldwin Garment Is a Double-Service House Dress Embodying a Number of Unique and Practical Features

It is designed to be worn as a dress, but it can be slipped on in a few seconds over any gown to protect it. From the back it looks like a shirt waist and skirt. In the front it folds over on the lines of a Russian blouse. It fastens up neatly at the neck and looks as trim as can be.

It Is Easy to Put On Easy to Laundry

Two large snaps on the belt hold the entire garment in place. Under this arrangement the garment is adjusted in three different sizes. It is made of excellent materials in attractive patterns and colorings

Has No Buttons or Hooks and Eyes.

These dresses are priced for clearance at

$1.98

UP, UP HE GOES.

JUDGE HARRINGTON PUTNAM.

Judge Harrington Putnam, of Brooklyn, N. Y., has started on a trip to the summit of Mount Rainier, expecting to be about ten days. Judge Putnam is well known as a mountaineer and has scaled many of the great peaks of America and Europe.

BITES TONGUE NEARLY OFF.

Four-Year-Old Boy Meets With Painful Accident While at Play.

The four-year-old son of Herman Kellenbeck, residing in Adams township, eight miles southeast of this city, met with a painful and what may prove a serious accident, while at play with his brothers and sisters Saturday morning. The children were running about the yard in their play when the little fellow fell and struck his chin and bit a hole half an inch wide clear through his tongue, about an inch from the end. The parents of the child not realizing the serious nature of the accident and thinking that the injury would heal itself, neglected to call a doctor and as the result the child's tongue swelled to three times its normal size, and became terrible in appearance. Monday afternoon was the first time he has been able to speak since the accident, and then he was only able to utter a few words indistinctly. A neighbor advised the father to take him to a doctor and he promised to do so this morning.

FOR RENT—Seven room modern house on south side. The Wildwood Builders. 6-30-tf

DR. HERMAN ADLER DEAD.

London, July 18.—Dr. Herman Adler, chief rabbi of the United Hebrew congregations of the British empire, died today. He was born at Hanover May 30, 1839, the son of Chief Rabbi Nathan Marcus Adler. He was ordained in 1862 and became chief rabbi in 1891.

WANTED—Dirt in Lakeside. Wildwood Builders Co., 609-10 Sheaff Bldg. Phone 2147. 6-6-tf

Vereno sure death to bedbugs. 25 cents, druggists. 15-3t

MONEY

IN THE SHOAFF BLDG.

TO LOAN

AT $3.00 CHEAPER THAN ANY OTHER LOAN COMPANY IN FORT WAYNE. Our loans are made in Fort Wayne and all surrounding country on furniture, pianos, live stock, etc. Our rates are $3 lower than any other loan company on all loans of $25 or over, and we can prove it.

All transactions confidential; no dely; loan can be made at your home as well as our office.

NATIONAL LOAN CO.
Rooms 407-8 Shoaff Bldg. 4th Floor. Phone 2809.
This Ad. is Worth $3.00 to You; Save It

WHEN OTHERS FAIL

Consult Dr. Wenger Specialist

TWENTY-FIVE YEARS' European and American hospital and private practice, experience for all desperate Chronic, Nervous and Private Diseases of Head, Nose, Throat, Lungs, Liver, Kidney, Stomach, Heart, Bowels, Bladder, Blood, Skin, Eye Ear and Sexual Diseases.

KIDNEY AND URINARY—Weak back, pain in side, abdomen, bladder, sediment in urine, brick dust or white, painful urination, Bright's Disease and all diseases of the Bladder.

PRIVATE DISEASES—Gleet, Gonorrhoea, Inflammation, Discharges, Stricture, Weakness of Organs, Syphilis, Hydrocele, Varicocele and kindred troubles quickly restored.

LOST MANHOOD and all its attending ailments, both young, middle-aged and old men. The awful effects of early indiscretions producing weakness, nervous debility, night emissions, exhausting drains, pimples, bashfulness, loss of energy and weakness of both body and brain.

CANCERS, TUMORS, PILES cured without knife or pain.

THE ONLY RELIABLE AND SUCCESSFUL SPECIALIST IN THE CITY.

Office Hours—8 to 12, 1 to 5; Sunday Hours, 2 to 4 Only.

Dr. N. R. Wenger
1005 Calhoun St. FORT WAYNE, IND.

IS YOUR HAIR STREAKED WITH GRAY? GRAY HAIR MEANS AGE

A Few Applications of a Simple Remedy Bring Back the Natural Color.

How often one hears the expression, "She is gray and beginning to look old." It is true that gray hair usually denotes age and is always associated with age. You never hear one referred to as having gray hair and looking young.

The hair is generally the index of age. If your hair is gray, you can't blame your friends for referring to you as looking old. You can't retain a youthful appearance if you allow your hair to grow gray. Many persons of middle age jeopardize their future simply by allowing the gray hair to become manifest. If your hair has become faded or gray, try Wyeth's Sage and Sulphur Hair Remedy, a preparation which a chemist by the name of Wyeth devised a few years ago. It is simple, inexpensive and practical, and will banish the gray hairs in a few days. It is also guaranteed to remove dandruff and promote the growth of the hair.

It is a pleasant dressing for the hair, and after using it a few days itching and dryness of the scalp entirely disappear.

This preparation is offered to the public at fifty cents a bottle, and is recommended and sold by all druggists.

Special Agent, Meyer Bros. Co., Four Drug Stores.

White Fruit House Bulletin

SPECIAL---Double Stamps Tomorrow

All dty tomorrow we will give double stamps with every 10c purchase.

Mrs. Potts' Sad Irons, set of 3, at 89c; regular $1.00 value.
Standard Granulated Sugar, 25-lb. sack, $1.35.
Little Crow Flour, 90c per large sack.
Cream Flour, 95c per large sack.
Hungarian City Mills Flour, $1.05 per large sack.
Quart Mason Jars, 48c per dozen.
Heavy Jar Rubbers, 8c per dozen.
Messina Wax Lemons, 30c per dozen.
Chipped Dried Beef, 28c per lb.
Tulip Butterine, 13c per lb.
Michigan Cream Cheese, 17c per lb.
Wisconsin Brick Cheese, 15c per lb.
Wisconsin Limburger Cheese, 15c per lb.
Selected Dill Pickles, 15c per quart jar.
Queen Olives, 25c per pint jar.
Small Pretzels, 8c per lb.
No. 1 Ginger Snaps, 5c per lb.
Graham and Soda Crackers, 9c per lb.
New Potatoes, 57c per peck.
Strictly Fresh Eggs, 17c per dozen.
Good Country Butter, 25c per lb.
Good Four-sewed Broom, 25c.
Children's Hemstitched Handkerchiefs, 2 for 5c.
Fancy Hair Ribbons, regular 25c quality, 15c per yard.
Children's 10c Hose, 5c per pair.
Bordered Lawns, 40 inches wide, regular 25c quality, at 12½c per yard.
Lawns, regular 8c quality, 4c per yard.
Organdies, regular 25c quality, 12½c per yard; 15c quality, at 10c per yard.
Outing Hats, just the thing for the lakes, 10c and up.
Sample line of Marshall Field & Co. Shirt Waists, 61c each.
Special Sale on Muslin and Knit Underwear.
Beautifully Decorated Dinner Sets, 100-piece, regular $15.00 value; special price for this week, $9.98.
Gilt Band Toilet Set, regular $5.00 value, at $3.75.
Blue and White Enameled Foot Tubs, regularly $1.00, now 75c.
Garbage Cans, 50c and up.
Picnic and Lunch Baskets, 10c each.
Ice Tea or Water Sets, Pitcher and 12 Glasses, for 50c.
Pretty Porch Jardinieres, 25c each.
Slops Jars, 25c each.
Bissel's Nickel Ball Bearing Carpet Sweepers, $3.00.
Express Wagons, steel wheels, $1.00.
Patterson Hammocks, $1.00 and up.

Remember, We Deliver to All Parts of the City.

Home Phones 442-1795. Bell Phone 750.

We Give "S. &H." Trading Stamps.

WHITE FRUIT HOUSE
"The Store for All the People."